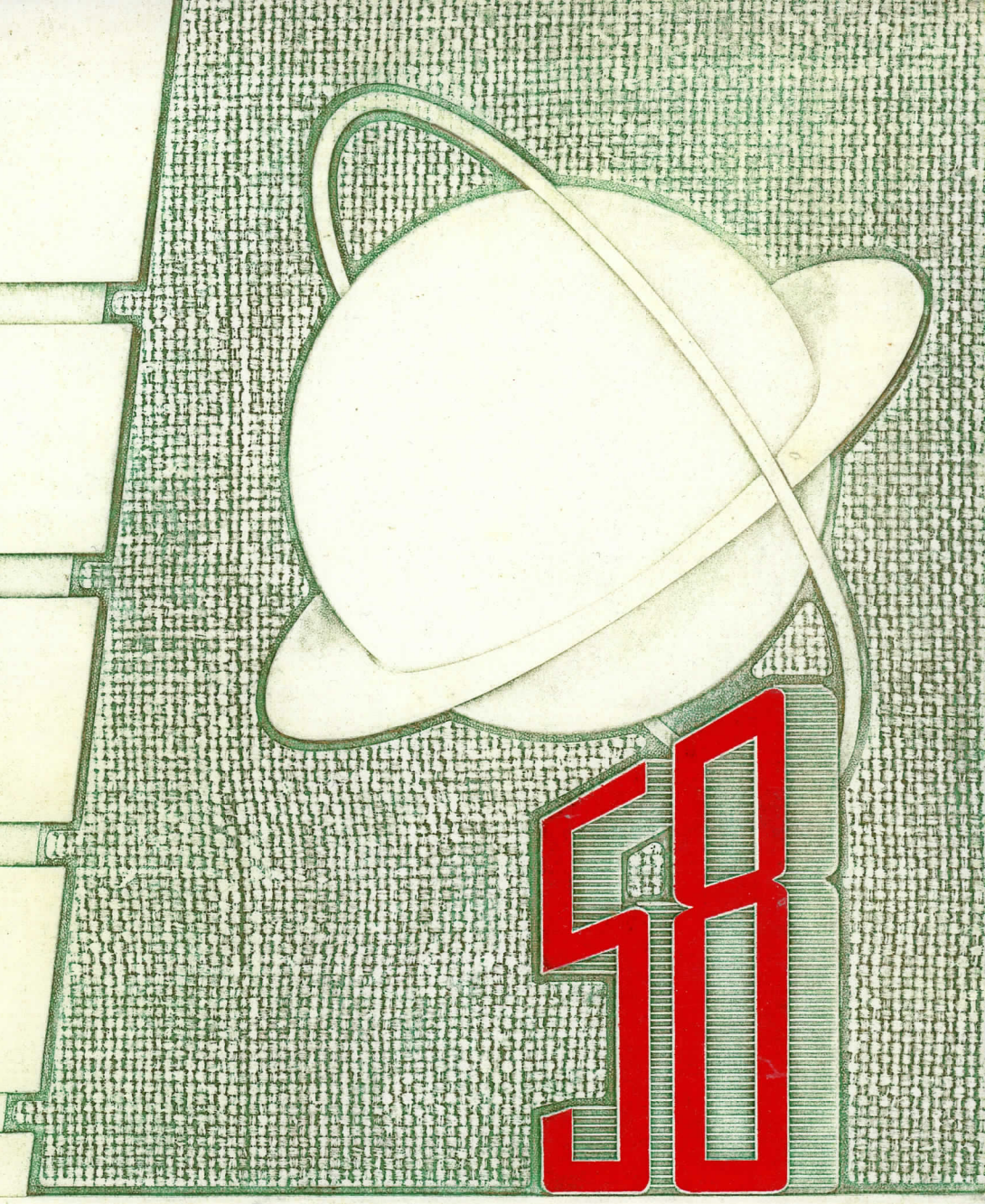

THE RAMBLER

RAMBLER

Northfield High School

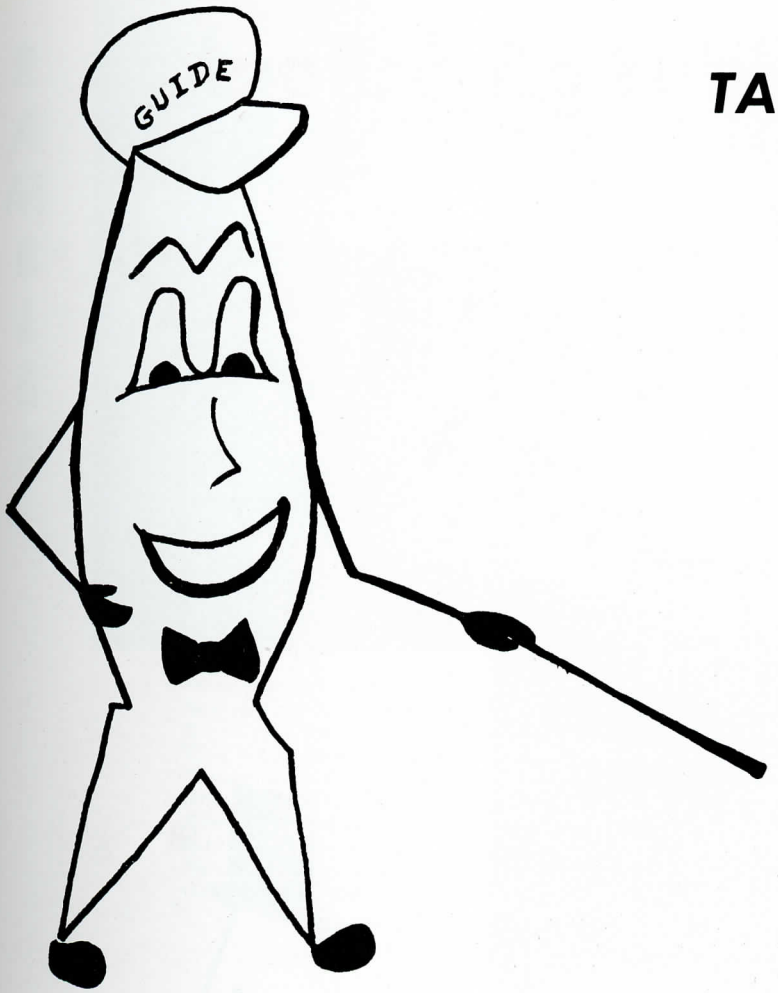

TABLE OF CONTENTS

ADMINISTRATION

SENIORS

UNDERCLASSMEN

ACTIVITIES

SPORTS

ADVERTISERS

It is my sincere wish that you will always work with whatever group you may be associated as well as you have as members of the Class of 1958 of Northfield High School. Your success in anything you attempt will be directly related to your efforts.

Please accept my congratulations for your many accomplishments as a class.

Robert F. Keene, Jr.

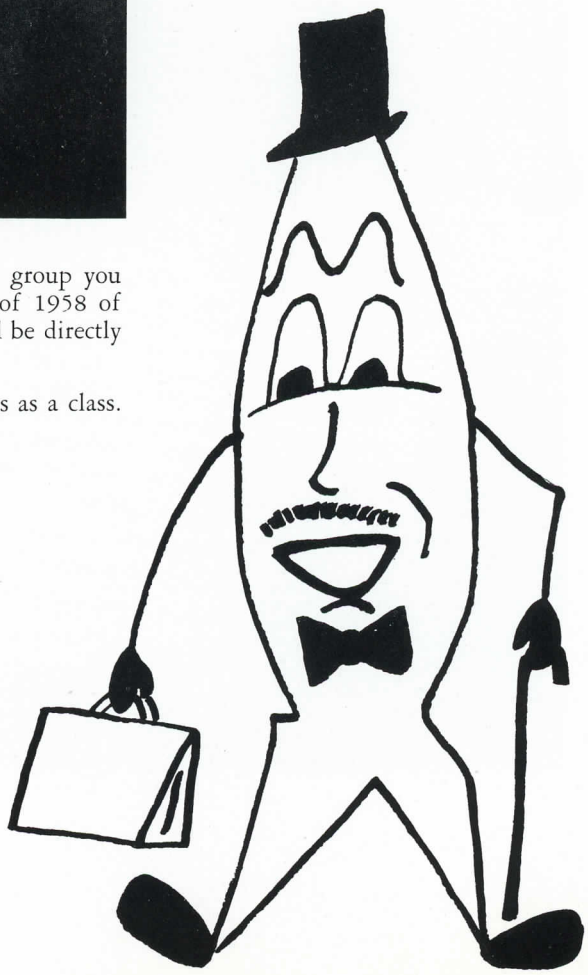

RAMBLER STAFF

Front row, left to right: Jane Bryant, David MacDougall, Barbara Dolan, Joseph Rossi, Judith Sargent, Gary Elmer, Marilyn Falzarano, Peter Daley.
Second row: Patricia Harley, Dolores Castelda, Carolyn Kirkpatrick, Judith Sayers, Louise Gallagher, Ellen Morse, Janet Croney, John Gerety, Dominic Falzarano.
Third row: Patricia Wright, Anette Dupere, Doris Dills, Polly Pedley, Elizabeth Ranker, Jacqueline Drown, Janice Kirkpatrick.
Fourth row: Alfred Bornemann, Lloyd Ferry, Carrol Haggan, Gerald Harnois, Charles Downing, Robert Bales, Ronald Cook, Barbara Austin.
Fifth row: Wilson Chamberlain, Gary Kramer, Charles Osborne, Armand Duquette, Victor Wood, Gloria Holt, Yvonne Messier.

Co-Editors
NANCY SMITH
PHILIP MOYNIHN

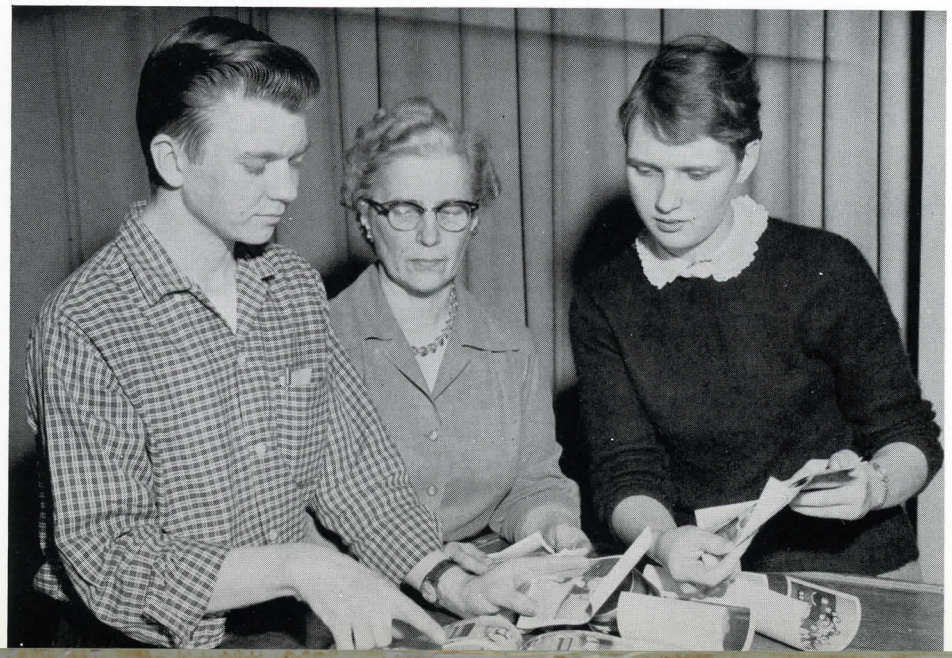

Advisor
MRS. EMMA SARGENT

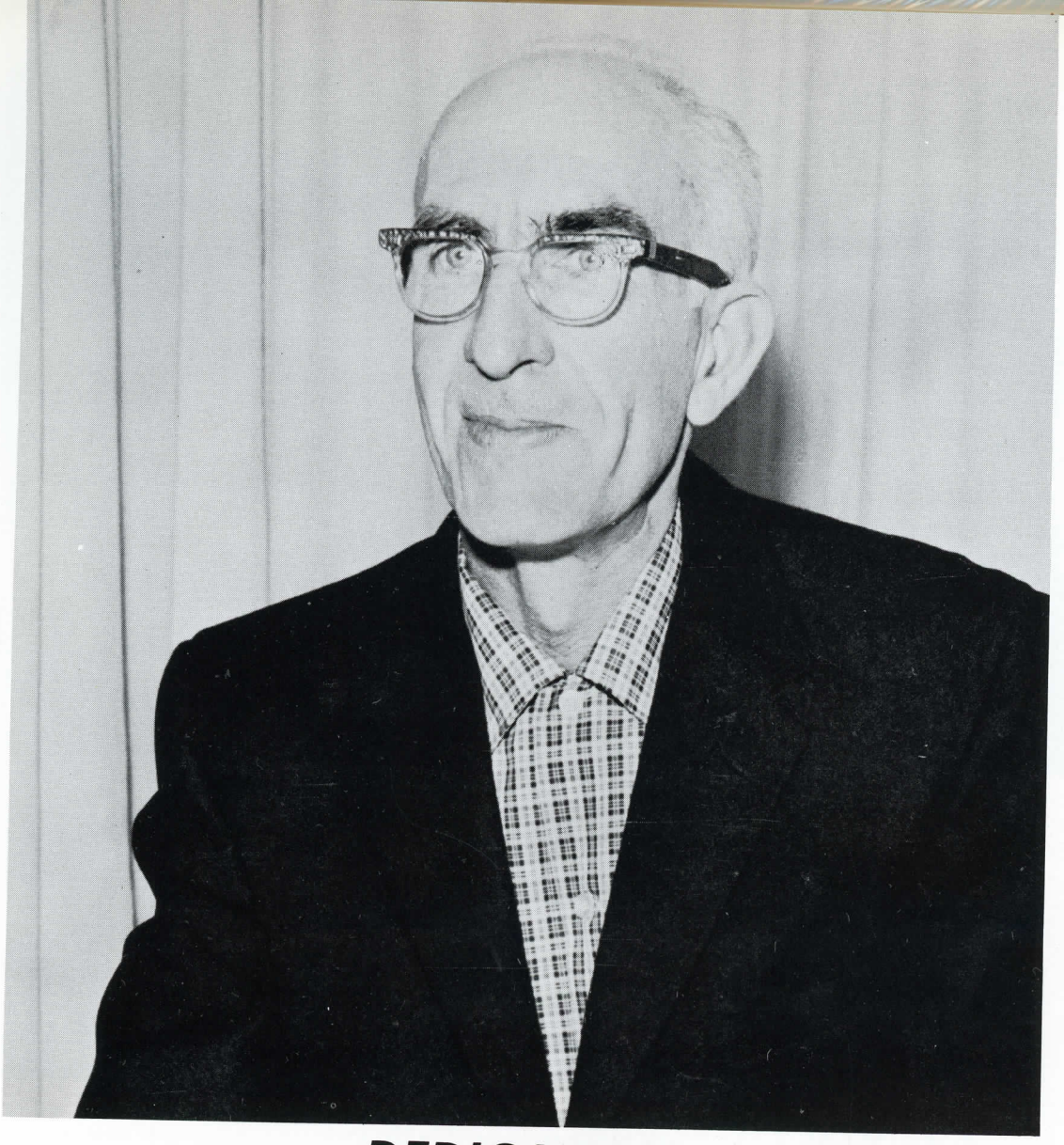

DEDICATION

The class of 1958 is proud to dedicate this yearbook "The Rambler" to you, Mr. Beattie. Your services as an unsung hero in the role of custodian, along with your leadership and cooperation with the rifle team shall never be forgotten.

ADMINISTRATION

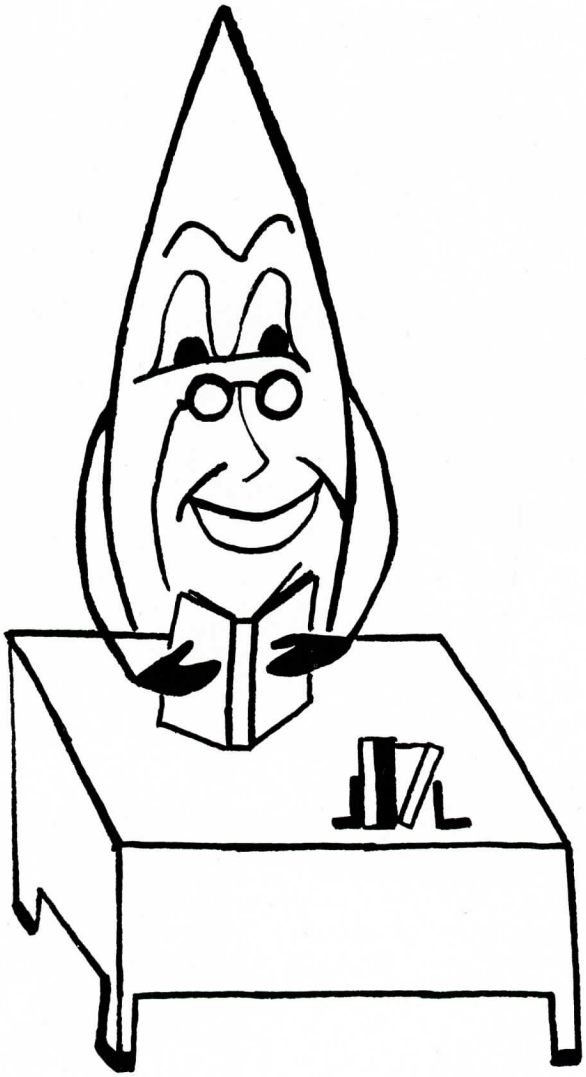

ROBERT F. PIERCE, JR.
Principal
A.B., Norwich University
M.A., Syracuse University
Instructor: Social Studies

MRS. EMMA SARGENT
Ph.B., University of Vermont
Instructor: English

MRS. NORMA LAWRENCE
B.A., Batès College
Instructor: English and Latin

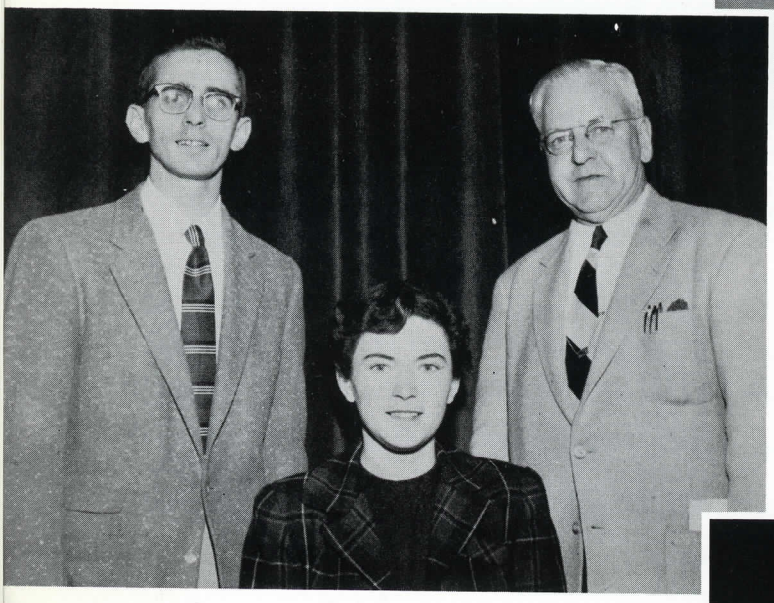

MISS SANDRA STURGEON
MacMurray College
Instructor: Physical Education

A. ROBERT GAMMONS
B.S. in Education, Massachusetts School of Art
Instructor: Art

J. LEO MESSIER
B.S., M.M., University of Vermont
Instructor: Music

WHITNEY F. PARKER
Ph.B., University of Vermont
M.A., Ed., Columbia University Teachers College
Instructor: Sciences

ARTHUR H. SCOTT
B.A., Middlebury College
M.A., University of Vermont
Instructor: Mathematics

WALTER D. GALLAGHER
Superintendent of Schools
B.S., Middlebury College
M.A., Columbia University

MRS. EVELYN WEBLER
B.A., University of Vermont
Instructor: French and English

MISS SALLY ANN TOBIN
B.S., University of Vermont
Instructor: Home Economics

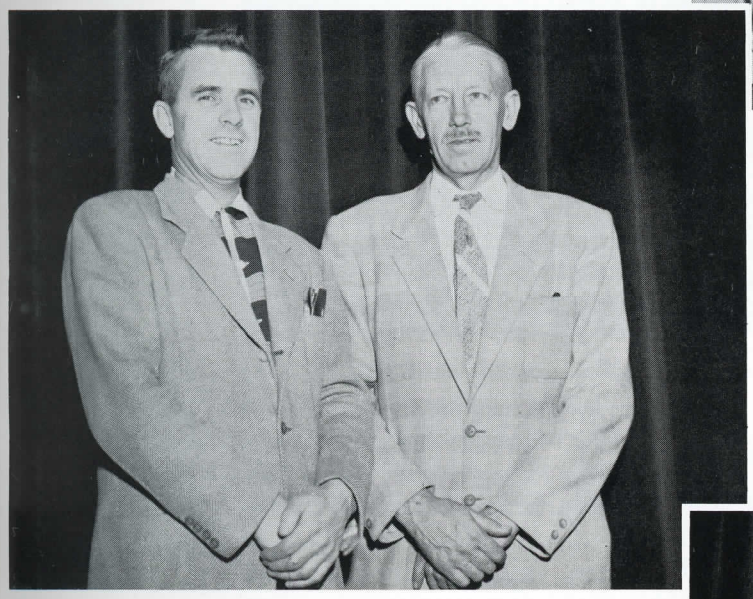

H. ROLAND LYFORD
B.S., Springfield College
Assistant Principal
Athletic Director
Instructor: Social Studies

MR. RONALD SLAYTON
B.S., Teacher Columbia University
Instructor: Industrial Education

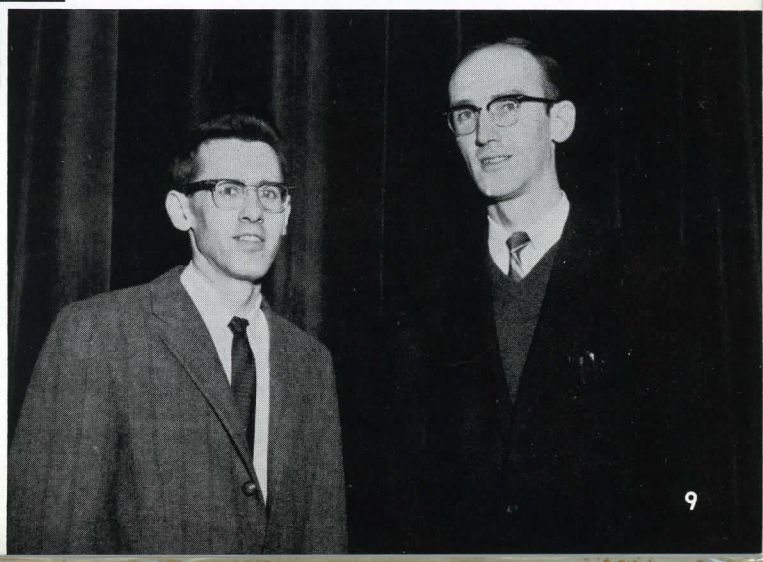

MR. KENNETH H. GAMMONS
B.S. in Ed., Salem State Teachers College
Instructor: Business Education

JAMES CAWLEY
A.B., M. Ed., Mary Knolls Seminary
Instructor: Social Studies

Student Life at N. H. S.—what a wonderful experience it has been—from the first day in the memory-filled old building on that first September morning right on through that last hectic week in our beautiful school. It was a long hill to climb, that steep ascent to Seniorship. One with all the worries, frustrations, and biology projects conceivable. Just when we were ready to give up all hope, the going was made easier by various footholds encountered along the way. The dances, basketball games, and assemblies were as much a part of underclass life as the algebra tests. Then at last the summit was reached and the goal was in sight, the accomplishment was even more satisfying when we realized that the hard work was very often offset by good times. Then suddenly here we are—seniors! Excelsior!

SENIORS

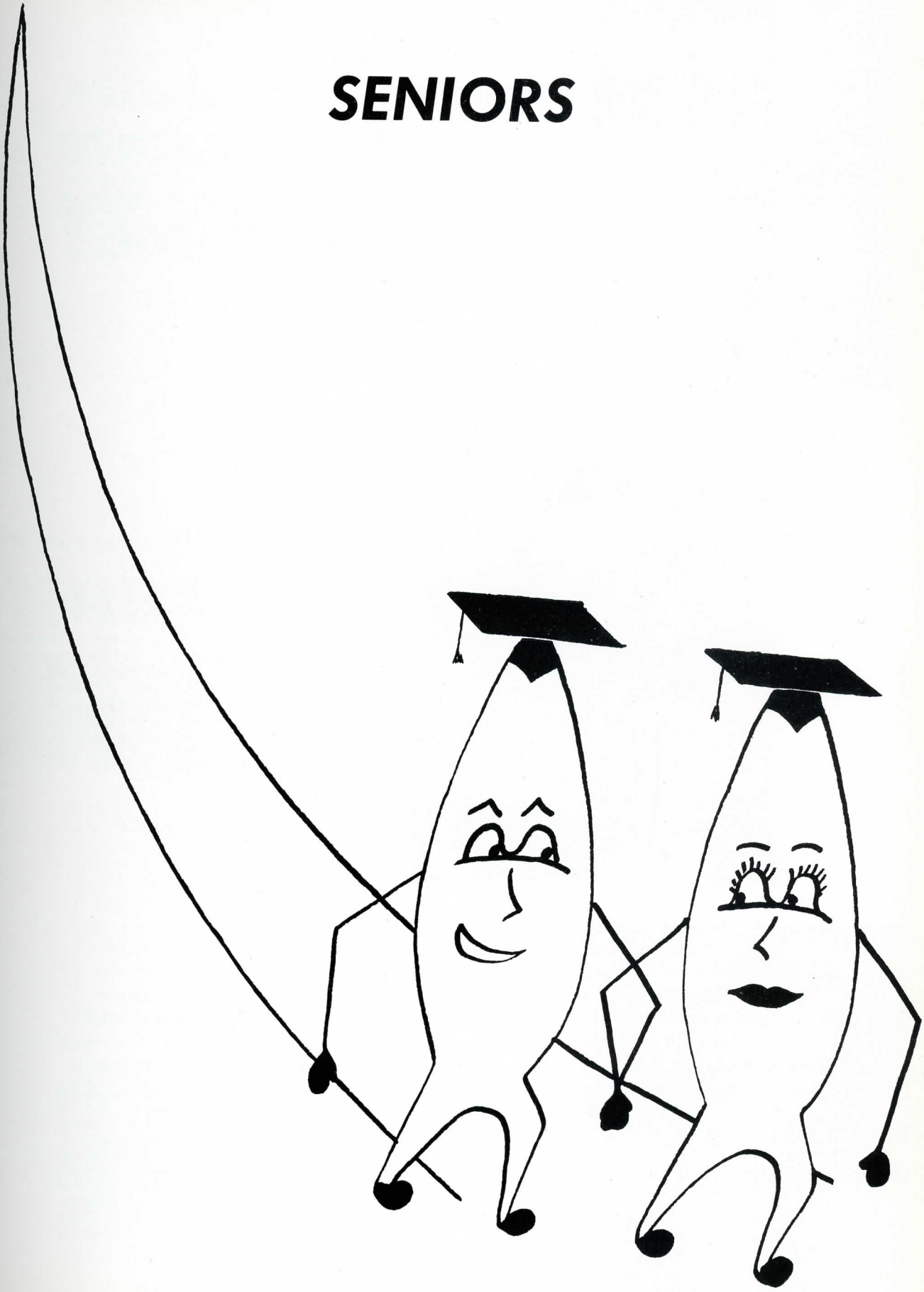

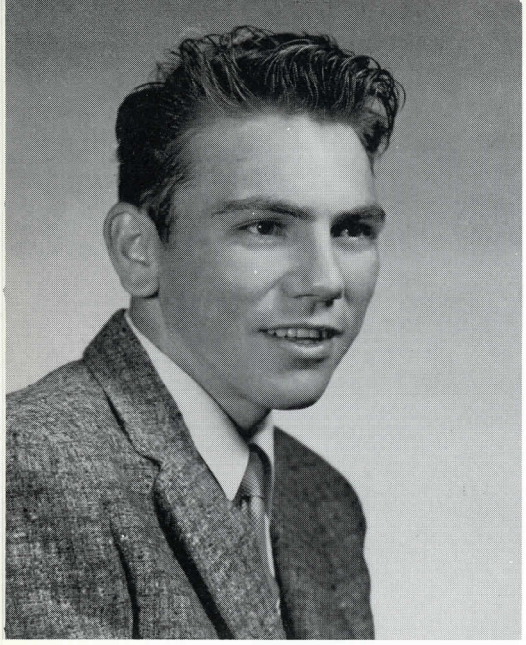

RODNEY ANDRADE "Rod"

General

Always smiling, or thinking of baseball describes our Rodney. Besides being a sports fan, Rod has been willing to lend a helping hand in many class projects. Best of luck to you!

Honor Roll 1; Glee Club 3, 4; Christmas Concert 3, 4; Basketball 2; Baseball 2, 3, 4; Soccer Team Manager 4; Rifle Club 1; Stage Crew, Senior Play 4; Freshman Reception Committee 2; Farmers' Ball Committee 4; Junior Prom Committee 3; Rambler Advertising Staff 4.

BARBARA JEAN AUSTIN "Barb"

General

With a smile on her lips and a twinkle in her eyes, Barb is ready to tackle anything. Her work as literary editor of the Rambles will be well remembered by the class of '58. To Barb we wish success.

Honor Roll 1, 2, 3, 4; GAA 2, 4; Ski Club 3; Library Club 1, 2; Glee Club 1, 2, 3, 4; Latin Club 1; FHA 3; Latin Club President 4; Magazine Drive 1, 2, 3; Hospital Drive 2, 3; Playground Drive 3; Red Cross 2; Junior Prom Decorating Committee 3; Freshman Reception Usher 2; Corridor Marshal 4; Farmers' Ball Committee 4; Senior Play Properties Chairman 4; Rambler Staff 4; Rambles Literary Editor 4; Rambler Square Dance Club 1, 2.

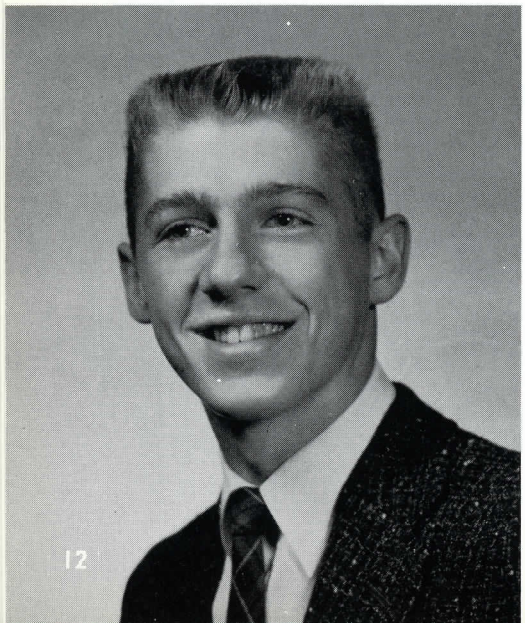

ROBERT BALES "Bob"

College

Whether Bob is hitting a couple of octaves below "C" or showing his artistic abilities you can be sure that he is doing it well. To Bob we wish the best of Luck.

Football 1, 2; Class President 2; Chess Club 1; Student Council 2, 3; Vice President Glee Club 4; Glee Club 3, 4; Special Group 3, 4; Art Club 3; Debating Club 4; Senior Prom 3; Senior Play 4; Farmers' Ball Committee 4; Winooski Valley 3, 4; Christmas Concert 3, 4; Montreal Group 4; Playground Drive 3; Invitations Committee 4; Hobo Dance Committee 3; Senior Prom Committee 3; Rambler Art Staff 4; Magazine Drive 1, 2, 4.

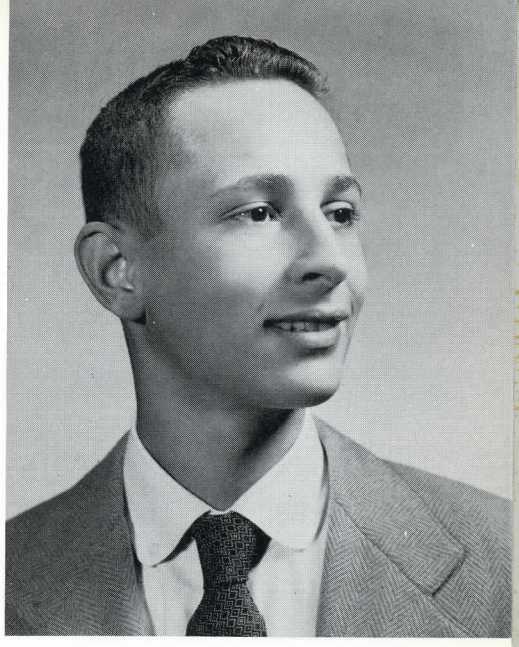

ALFRED BORNEMANN "Al"

College

"Al" is one of our more scientific-minded students. His natural wit and co-operation have won him a lasting place in our class. To Alfred we wish the best of luck.

Honor Roll 1, 2, 3, 4; Basketball 1, 2; Latin Club 2; Speech Club 4; Junior Prom Decorating Committee 3; Farmers' Ball Clean-Up Committee 4; Literary Staff 4; Rambler 4; Senior Play, Properties 4; Publicity Committee, Christmas Ball 4.

JANE EDITH BRYANT "Janie"

General

Jane, one of the carefree members of our class, can often be heard cracking jokes. Her contributions on the Student Council and the Rambler will always be remembered. Jane's friendlines and co-operation insure a successful future.

Honor Roll 2, 3, 4; Student Council 4; Safe-driving Council 4; FHA 3, 4; Glee Club 1, 2, 3, 4; Orchestra 1, 2, 3; Decorating Committee of Farmers' Ball 4; Decorating Committee of Junior Prom 3; Decorating Committee of Freshman Reception 2; Hospital Drive 4; Red Cross Drive 3; Rambler Staff 4; Rambles Staff 4; McCall's Teen Fashion Board 4; Civil Defense 4; Corridor Marshal 4.

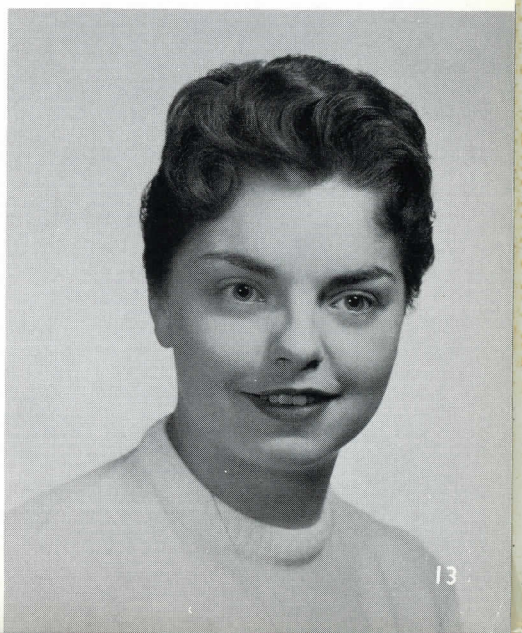

DOLORES MARIE CASTELDA "Dee"

Commercial

Although this bundle of vim and vigor came to us just last year, her contributions to our class have been invaluable. We wish you success, Dolores.

Honor Roll 3, 4; Van Hainesville High School 1, 2; Softball 1; Soccer 1; Cheerleader 1; Student Council 1; Dramatic Club 1; Glee Club 1; Freshman Play 1; Northfield High School 3, 4; Junior Prom Committee 3; Rambler Staff 4; Rambles Staff 4; Winooski Valley 3, 4; Glee Club 3, 4; Girls' Shop 3; Rifle Club 4; Senior Play 4; Farmers' Ball Committee 4; Hobo Hop Committee 3; Student Secretary 4; Freshman Bazaar Skit 4.

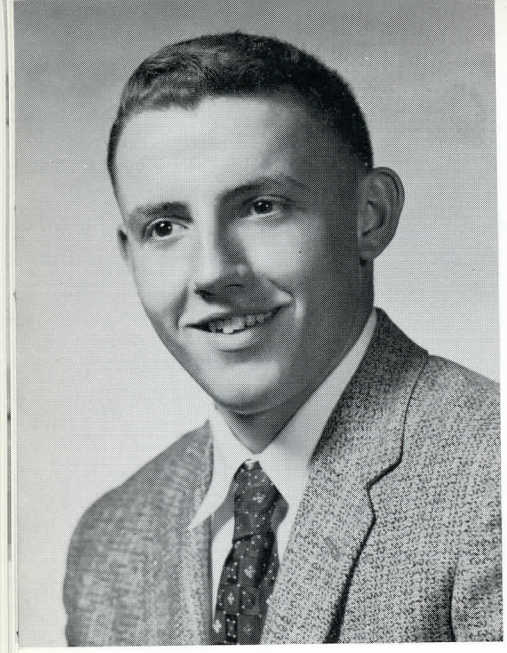

WILSON CHAMBERLIN "Wil"

General

Ready, willing, and able fit Wilson to a "T." His willingness to co-operate on every project assures him a successful future. Best of luck, Wilson.

Basketball 1, 2; Square Dance Club 1, 2; Art Club 4; Senior Play Committee 4; Farmers' Ball Committee 4; Senior Prom Committee 3; Christmas Ball Committee 4.

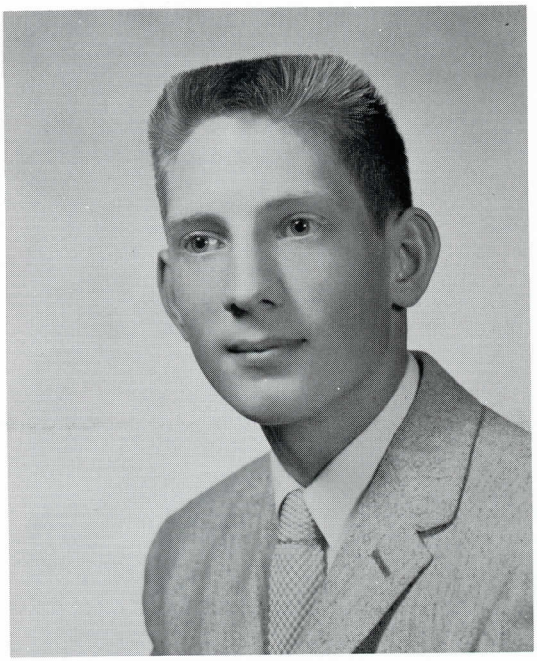

RONALD COOK "Ron"

College

Ronald may not be particularly noted for his size; but neither was Napoleon. The best things come in small packages and Ronald is no exception to the rule. Friendly and congenial, he's the type of fellow who is sure to go far.

Honor Roll 1, 2, 3, 4; Speech Club 4; Debating Club 4; Art Club 2, 3, 4; Square Dance Club 1; Rifle Club 1; Senior Play Cast 4; Freshman Reception Committee 2; Senior Prom Committee 3; Farmers' Ball Committee 4; Christmas Ball Committee 4; Rambler Art Staff 4; Magazine Drive 1, 2, 4; Hospital Drive 4; State Science Fair 2.

JANET CRONEY "Jan"

College

Janet's friendly smile and twinkling eye have won her many friends at N. H. S. She has also been an active member of the G.A.A. Her willingness to help assures her of a happy and successful future.

Honor Roll 3, 4; GAA 2, 3, 4; Sports Committee 4; Social Chairman 4; Corridor Marshal, Captain 4; Publicity Chairman, Glee Club 4; Latin Club 2; Glee Club 1, 2, 3, 4; Orchestra 1; Speech Club 4; Senior Play Cast 4; Freshman Reception Committee 2; Prom Committee 3; Farmers' Ball Committee 4; Exchange Editor, Rambles 4; Christmas Ball Committee 4; Girls' State 3; Christmas Concert 1, 2, 3, 4; Playground Drive 3; Literary Staff, Rambler 4; Magazine Drive 1, 2, 3, 4; Play Contest Usher 3; Graduation Usher 3; Girls' Shop 3.

PETER DALEY "Pete"

College

Pete, our top rifle man, has also been class treasurer for the last four years. His friendly jovial manner and his readiness to work will be remembered by the class of '58. Best of luck, Pete.

Soccer 1, 2, 3, 4; Captain Soccer Team 4; Basketball 1, 2; Rifle 1, 2, 3, 4; Captain Rifle Team 4; Class Treasurer 1, 2, 3, 4; Ski Club 3; Square Dance Club 1, 2; Senior Play 4; Committee for Freshman Reception 2; Committee for Junior Prom 3; Farmers' Ball Committee 4; Home Room Captain for Magazine Drive 3, 4; Honor Roll 3, 4; Advertising Manager for Rambles 4; Circulation Manager for Rambler 4; Class Ring Committee 3.

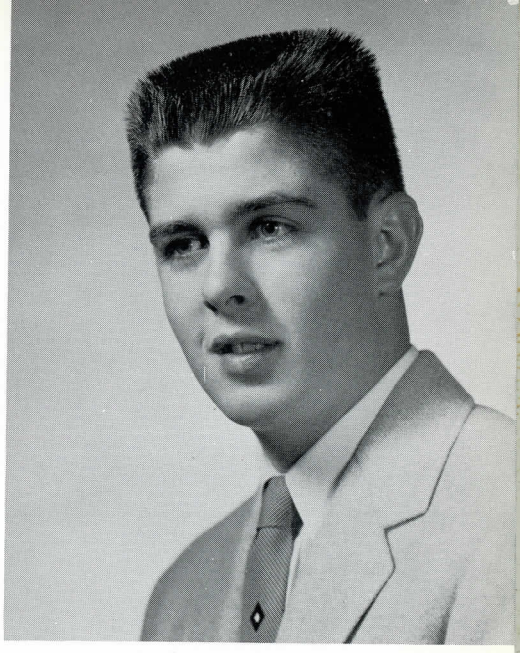

ROBERT DAVIS "Bob"

General

Bob, with his sense of humor and friendly smile, is well liked by everyone. When there is work to be done he is always there to help. With his eagerness we know he will go far in whatever he may do.

DORIS DILLS

General

This southern lass came to us her sophomore year. Along with her athletic ability, Doris will always be remembered for her friendliness and her willingness to help. Best of luck, Doris.

GAA 2, 3, 4; GAA Manager 2; GAA President 4; Glee Club 2, 3; Christmas Concert 2, 3; FHA 3, 4; FHA Secretary 3; Library Club 4; Hospital Drive 4; Junior Prom Advertising Committee 3; Farmers' Ball Committee 4; Playground Drive 3, 4; Rambler Art Staff 4; Magazine Drive 2, 3, 4; Senior Play, Make-Up 4; Christmas Ball Committee 4; Freshman St. Stephen High School, Hickory, N. C.

BARBARA DOLAN "Barb"

College

We will remember Barb for her sense of humor, and congeniality. Her initiative in class activities has endeared her to all the members of the class of '58. Hats off to you, Barb, may you go far in your chosen field.

Social Chairman 2, 3, 4; Class Invitations Committee 4; Art Editor of Rambler 4; Art Editor of Rambles 4; Publicity Chairman of Glee Club 4; Latin Club 2; Social Chairman Latin Club 2; Glee Club 1, 2, 3, 4; Winooski Valley 4; Art Club 2, 3, 4; Speech Club 4; Girls' Shop 3; Senior Play Cast 4; Freshman Reception Committee 2; Junior Prom Committee 3; Hobo Hop Committee 3; Farmers' Ball Committee 4; Magazine Drive 1, 2, 3, 4; Corridor Marshal 4; Girls' State 3; Graduation Usher 3; Honor Roll 1, 2, 3, 4; Play Contest Usher 3; Freshman Reception Usher 2; Red Cross Drive 1, 2, 3; Square Dance Club 1, 2.

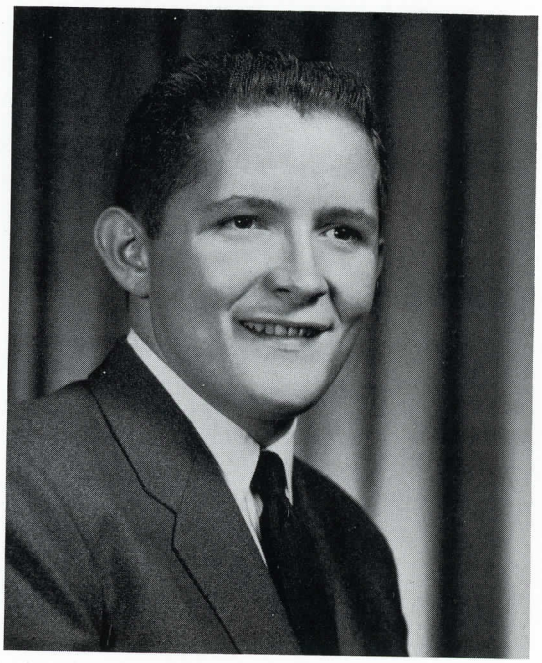

CHARLES DOWNING "Tony"

General

Southern drawls, butch haircut, and an unlimited supply of jokes describe Tony. Coming to us from Texas his senior year, his friendliness and willingness to work on all class projects has won him a lasting place in the class of '58.

Speech and Debate 1; Business Club 3; Junior Optimist 3; Science Club 1; Junior-Senior Prom 3; Farmers' Ball 4; Christmas Ball 3; Speech Class Play 1; Christmas Ball Decorating 4; Rambler Staff 4.

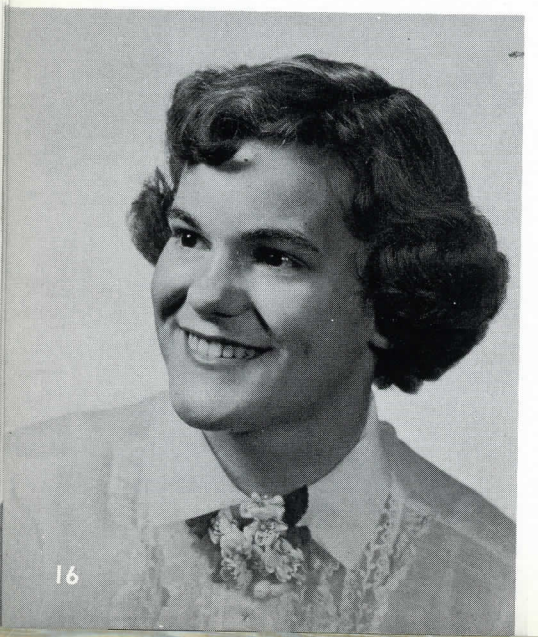

JACQUELINE DROWN "Jackie"

Commercial

Hear that giggle? That's our Jackie. This bright-eyed lass has kept the halls vibrating with her antics. She is always ready and willing to help with any school activity. To Jackie, the best of luck.

Property Committee for Senior Play 4; Rambles Typist 4; Rambler Typist 4; Corridor Marshal 4; Hospital Drive 4; GAA 2, 3; Christmas Ball Committee 4; Rambler Staff 4; Playground Drive 3; Freshman Reception Committee 2; Junior Prom Committee 3; Student Secretary 4; Farmers' Ball Refreshment Committee 4.

ANETTE DUPERE

General

Returning to us our senior year, this bundle of gaiety has helped the class on many projects. We are sure that her willingness to co-operate will assure her a successful future.

Cheerleader 1; Library Club 1, 4; Secretary 4; Glee Club 1; Rifle Club 1, 4; Senior Play Usher 4; Christmas Concert 1; Christmas Ball Committee 4; Farmers' Ball Committee 4; Freshman Reception Committee 2; Rambler Art Staff 4; Rambles Typist 4; Hospital Drive 4.

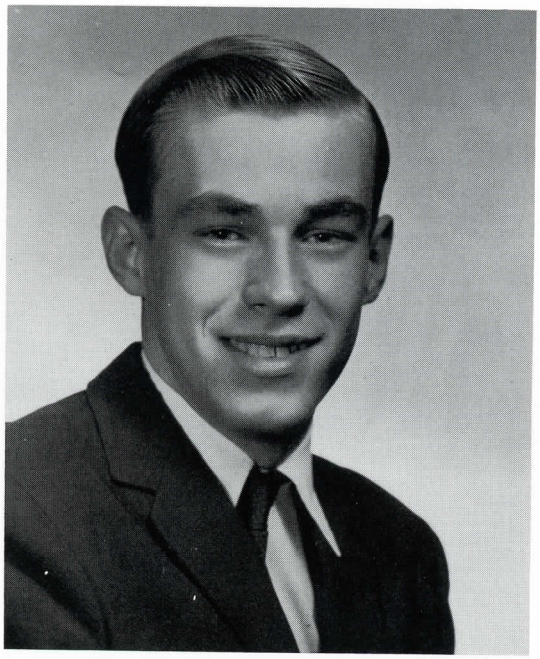

ARMAND DUQUETTE

General

Armand's assistance on dance committees and other class activities has been very beneficial. With his ambition and co-operativeness, his future will be a successful one.

Basketball 2, 3; Baseball 2, 4; Glee Club 1, 2, 3; Freshman Reception Committee 2; Senior Prom Committee 3; Farmers' Ball Committee 4; Christmas Ball Committee 4; Rambler Staff 4; Christmas Concert 2, 3.

GARY ELMER "Les"

College

Swish, and the score goes up another notch. Whether leading the team to victory or acting as class president, he's tops. We know that his natural wit and leadership ability will carry him far in life.

Honor Roll 4; Basketball 1, 2, 3, 4; Baseball 2, 3, 4; Soccer 1, 2, 3; Student Council 1; Class President 2, 4; Glee Club 1, 2; Special Group 1, 2; Christmas Concert 1, 2; Randolph Concert 2; Sports Editor, Rambles 4; Sports Editor, Rambler 4; Senior Prom Committee 3; Playground Drive 2; All-Tournament Team 2, 3; Home Room Captain, Magazine Drive 1; Class Marshal 3; Christmas Ball Committee 4; Farmers' Ball Committee 4; Freshman Reception Committee 2; Hospital Drive 4.

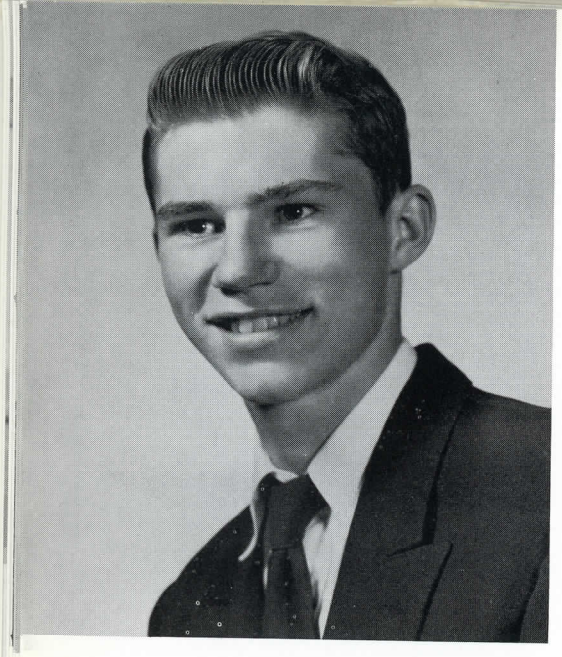

DOMINIC FALZARANO "Dom"

General

Dom's ability will always be remembered on the diamond or on the court. His witty remarks have wiled away many weary hours. The best of luck to you, Dom, in your chosen career.

Basketball 1, 2, 3, 4; Baseball 2, 3, 4; Soccer 4; Senior Play Committee 4; Farmers' Ball Committee 4; Junior Prom Committee 3; Freshman Reception Committee 1; Christmas Ball Committee 4; Rambler Staff 4; Rambles Staff 4.

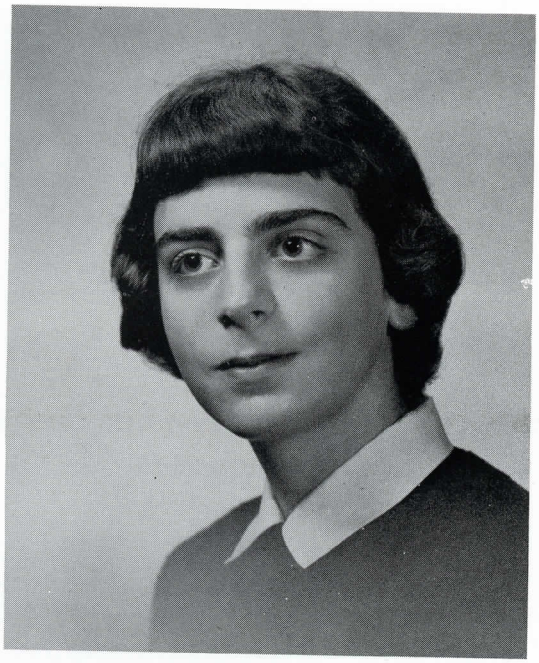

MARILYN FALZARANO "Lyn"

Commercial

Presenting a vivacious lass with beautiful, flashing black eyes. Her work as literary editor of the Rambler has won her the respect and admiration of all. A happy future to a swell classmate.

Honor Roll 3; Girls' Athletic Association 2, 3; Glee Club 1, 2, 3; Christmas Ball Committee 4; Student Secretary 4; FHA 3, 4; Christmas Concert 1, 2, 3; FHA Reporter 4; Literary Editor, Rambler 4; Rambles Typist 4; Hospital Drive 2, 3, 4; Refreshment Committee for Freshman Reception 2; Playground Drive 3; Corridor Marshal 4; Decorating Committee for Junior Prom 3; Properties for Senior Play 4.

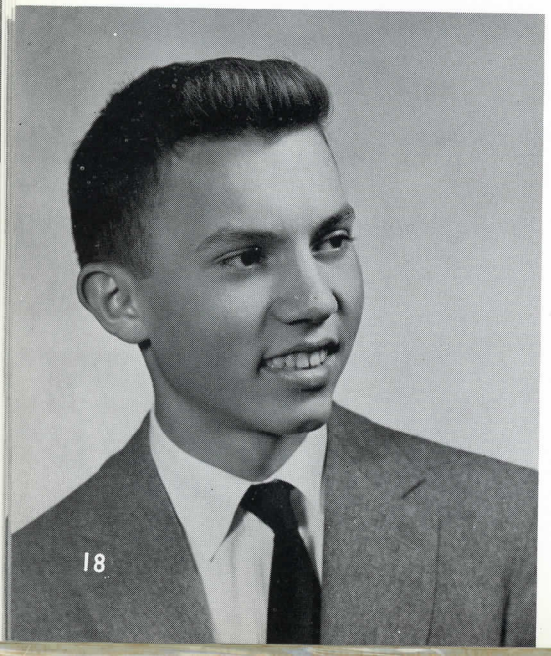

LLOYD FERRY

General

Not only is Lloyd an outstanding member of the Glee Club, but he also has demonstrated his ability as a member of the "Rambles" art staff. We know that this talented boy will go far in his chosen field.

Glee Club 1, 2, 3, 4; Rifle Club 4; Orchestra 2, 3, 4; Winooski Valley Festival 3; Mount Royal Music Festival 4; Special Group 1, 2, 3, 4; Honor Roll 3; Rambles Production Manager 4; Basketball Manager 1, 2; Playground Drive 3.

LOUISE GALLAGHER "Lou"

College

Hear that blast on the trumpet? That's our Louise practicing for another concert. As well as being active in class projects, Louise has been very active in Glee Club and orchestra. We know that she will succeed in her chosen profession.

Honor Roll 1, 2, 3, 4; GAA Vice President 4; Ski Team 2, 3; Student Council 2; Glee Club 1, 2, 3, 4; Orchestra 1, 2, 3, 4; Chairman Publicity 4; Latin Club 2, Speech and Debate 4; Senior Play Student Director 4; News Editor Rambles 4; Literary Staff Rambler 4; State Science Fair 2, 3; Freshman Reception Committee 2; Farmers' Ball Committee 4; Junior Prom Committee 3; Model United Nations 3; Corridor Marshal 4; All-State Orchestra 3; Winooski Valley 2, 3; Playground Drive Co-Chairman 3; Red Cross Drive 2; Randolph Joint Concert 2.

JOHN GERETY "Jack"

College

Jack is one of the taller and more conscientious members of our class. Besides serving three years on our Student Council, he has proved to be a help in many of our school activities. Best of luck to you, Jack.

Student Council 2, 3; Latin Club 1; Safe Drivers Club, Chairman 3, 4; Speech and Debate Club 4; Rifle Team 1; Boys' State 3; Vermont State Student Council Convention 3; Playground Drive 3; Senior Play Ticket Sales Manager 4; Hobo Dance Decorating Committee 3; Farmers' Ball Committee 4; Hospital Drive 3, 4; Rambles Staff 4; Christmas Ball Committee 4.

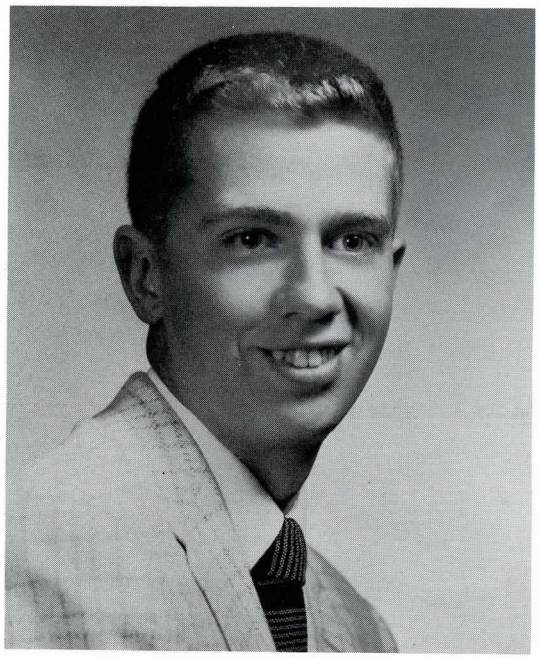

MAX GREEN

General

Max will be remembered by all for his avid support of all N. H. S. activities, and his willingness to participate in class projects. He is also noted for his steady hand on the golf course, and for his musical ability; a successful future is assured him.

Golf Team 2; Glee Club 1, 2, 3, 4; Winooski Valley 2, 3, 4; Special Chorus Group 2, 3, 4; Farmers' Ball Committee 4; Senior Play Stage Crew 4; Junior Prom Committee 3; Playground Drive 3, 4; Rambler Advertising Committee 4.

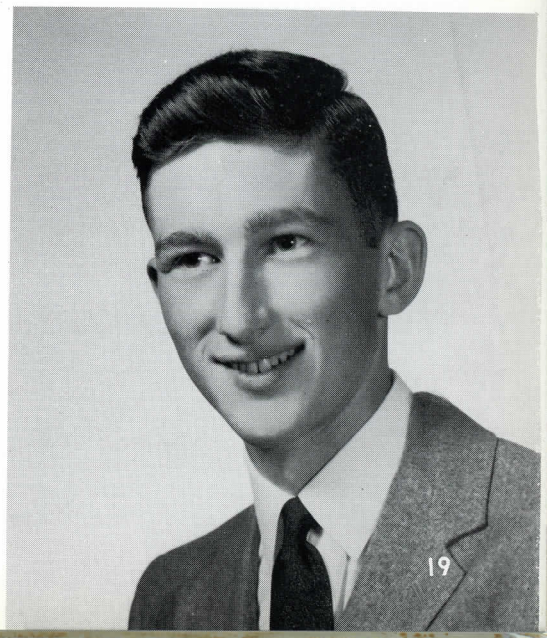

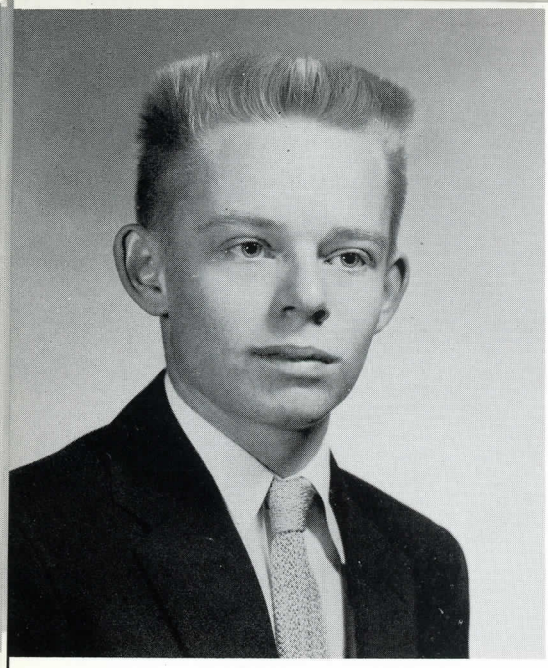

CARROL HAGGAN

General

This young man who, before coming to Northfield, attended schools in Maine and Germany, has been a welcome addition to the senior class. His willingness to help and his friendly manner have won him many friends at N. H. S. Best of luck to you, Carrol.

Phillips High School: Basketball 1; Baseball 1; Track 1; Cross Country 1; Class Treasurer 1. Kaiserslautern American High School, Germany 2, 3: Track, Captain 3; Tennis Club 2, 3; Annual Staff 3; Snow Ball Committee 3; Bowling Team 3; General Manager of Concessions 3. Northfield High School 4: Farmers' Ball Committee 4; Christmas Ball Committee 4; Rambler Staff 4.

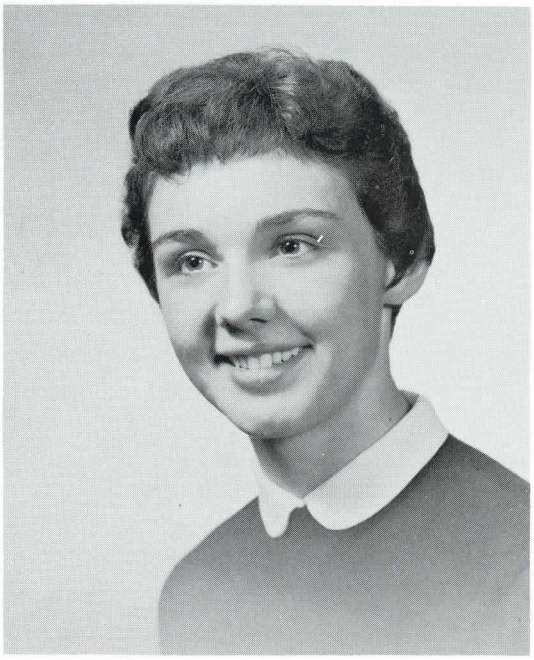

PATRICIA HARLEY "Pat"

Commercial

Whether she's chalking up a terrific score in Rifle Club, cheering our team on to victory, or just helping out on a committee, this young lady is tops. To Pat we wish the best of luck.

Honor Roll 2; Cheerleader 1, 2, 3, 4; GAA 2; Social Chairman 2, 3; Rambles Staff 4; Rambler Staff 4; Glee Club 1, 2, 3, 4, Secretary 4; All-State Festival 3; Special Group 1, 2, 3; Winooski Valley 1, 2, 3, 4; Rifle Club 3, 4, Expert Medal 3; Senior Play Cast 4; Entertainment Committee 4; Farmers' Ball Committee 4; Corridor Marshal 4; Student Secretary 4; Christmas Ball Committee 4.

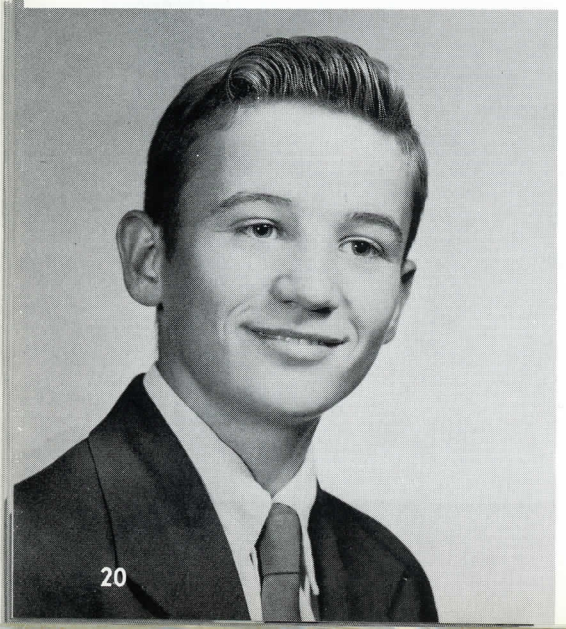

GERALD HARNOIS "Jerry"

General

We can always count on Jerry to help on any class project. We know that his co-operation and friendliness will carry him far in his chosen field.

Play, Julius Caesar 2; Farmers' Ball Committee 4; Christmas Ball Committee 4; Rambler Staff 4.

GLORIA HOLT "Glo"

Commercial

Glo, one of the more quiet members of our class, hails from Roxbury. Always ready to lend a helping hand, Glo will best be remembered for her participation on dance committees. Best of luck to a swell classmate.

Glee Club 2, 3, 4; Library Club 4; Christmas Concert 2, 3, 4; Farmers' Ball Committee 4; Freshman Reception Committee 2; Junior Prom Committee 3; Senior Play Committee 4; Christmas Ball Committee 4.

CAROLYN KIRKPATRICK

Commercial

One of our classmates, shy and petite Carolyn, commutes from the falls. We have always found her willing to contribute her help whenever needed. We know Carolyn will succeed in whatever her career may be.

Glee Club 2, 2, 4; Hospital Drive 4; Usher for One-Act Play Contest 3; Christmas Concert 2, 3, 4; Refreshment Committee for Farmers' Ball 4; Student Secretary 4; Rambler Photography Staff 4; Refreshment Committee Freshman Reception 2; Decorating Committee Junior Prom 3.

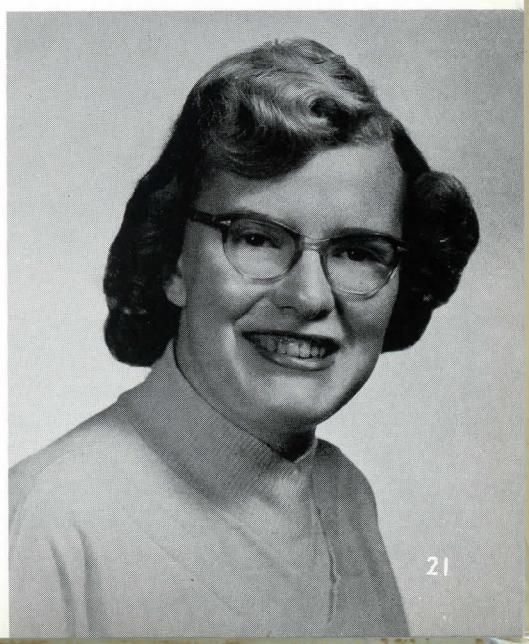

JANICE KIRKPATRICK "Jan"

Commercial

Janice, one of the quieter members of our class, is always willing to lend a helping hand. Her contributions to the orchestra and class projects will never be forgotten. To Janice the best of luck.

Orchestra 1, 2, 3, 4; Glee Club 1, 2, 3, 4; Christmas Concert 1, 2, 3, 4; Waitsfield-Waterbury-Northfield Concert 1; St. Johnsbury-Northfield Joint Concert 3; Rambles Staff Typist 4; Hospital Drive 4; Stage One-Act Play Contest, Usher 3; Student Secretary 4; Freshman Reception Committee 2; Junior Prom Committee 3; Farmers' Ball Committee 4; Rambler Staff 4.

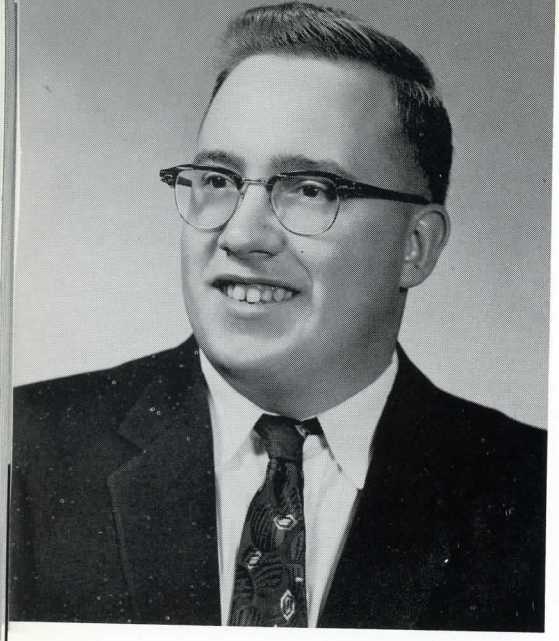

GARY KRAMER

General

Active in work-shop Gary is our "behind the scenes" man on all class projects. His willingness to help, and winning personality assure him a successful future.

Soccer 1, 2, 3; Rifle Club 1; Senior Play, Stage Crew 4; Christmas Ball 4; Farmers' Ball 4; Freshman Reception 2.

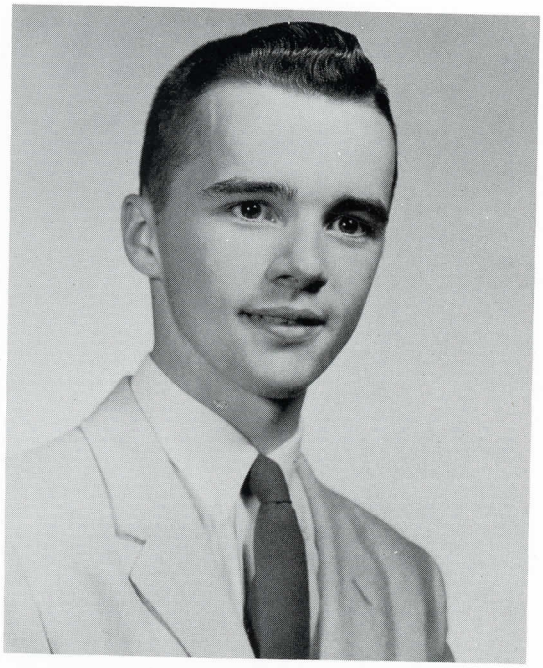

DAVID MacDOUGALL "Mac"

General

Dave, one of our able delegates to Boys' State, is known for his co-operation, friendliness, and sense of humor. We know that with his alibity he will go far. Best of luck, Dave.

Honor Roll 1, 2, 3, 4; Basketball 1, 2; Student Council 1, 3, 4, President 4; Square Dance Club 1, 2; Art Club 4; Vt. State Student Council Convention 4; Advertising Manager Rambler 4; Magazine Drive Captain 2; Green Mt. Boys' State 3; Good Citizenship Award 4; Freshman Reception Committee 2; Junior Prom Committee 3; Farmers' Ball Committee 4; Hospital Drive 3, 4; Playground Drive 4; Christmas Ball Committee 4.

YVONNE MESSIER

General

Whenever you hear laughter, you'll know Yvonne is telling one of her jokes. Always willing and helpful when called upon we know she'll have a successful future.

Glee Club 2, 3, 4; Library Club 4; Student Secretary 4; Hospital Drive 4; Rambler Staff 4; Rambles Staff 4; Farmers' Ball 4; Senior Prom 3; Freshman Reception 2; Christmas Ball 4.

ELLEN MORSE "L"

College

Every class has a push behind it and ours is "L." The friendliness and co-operation she has shown has made her a valuable member of the class of '58. Her attitude combined with her abilities will surely bring her success.

Honor Roll 1, 2, 3; GAA 2, 3; Ski Team 2; Vice President 1, 3, 4; Secretary 2; Library Club 2; Senior Play Cast 4; Magazine Drive 1, 2, 3; Magazine Drive Chairman 4; Hospital Drive 4; Charles P. McKnight Award; Corridor Marshal 4; Graduation Usher 3; Freshman Reception Committee 2; Junior Prom Committee 3; Farmers' Ball Committee 4; Rambler Staff 4.

PHILIP MOYNIHAN "Phil"

College

Phil is the quiet philosopher of our class. As a representative to the UN Assembly and as co-editor of the Rambler, Phil has proven his leadership ability. He is assured a successful future.

Honor Roll 1, 2, 3, 4; Model UN Representative 3; Speech Club 4; Rifle Club 1, 3, 4, Treasurer 4; Ski Team 3; Student Director Senior Play 4; Co-Editor Rambler 4.

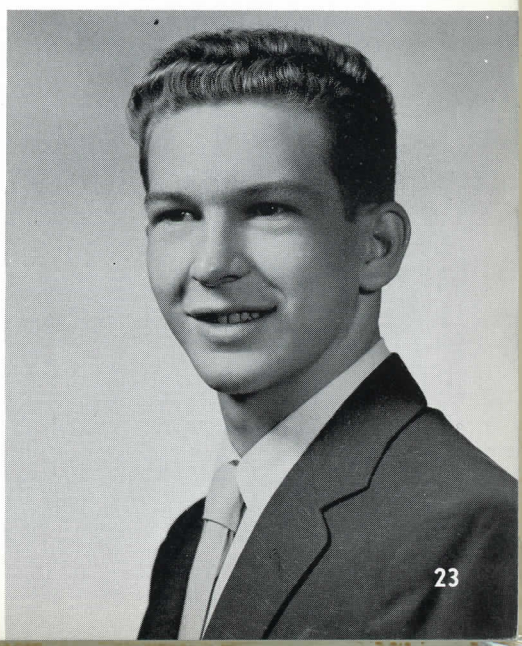

CHARLES OSBORNE "Charlie"

General

Charlie's unusual gift seems to be an ability to get along with anyone. His effect on an ordinarily quiet gathering can best be compared to that of a bombshell. Best of luck to a swell classmate.

Senior Play Stage Crew 4; Farmers' Ball Committee 4; Junior Prom Committee 3; Freshman Reception 2; Christmas Ball Decorating Committee 4; Rambler Staff 4.

POLLY PEDLEY "Pol"

College

Little but lovely describes this girl with her sweet smile. The seniors couldn't do without "Pol's" friendly giggle. Best of luck to you in your chosen career from the class of '58.

GAA 2, 3; Ski Team 2; Library Club 1; Latin Club 2; Glee Club 1, 2, 3, 4; Senior Play Cast 4; Playground Drive 3; Christmas Concert 1, 2, 3, 4; Winooski Valley Music Festival 4; Graduation Usher 3; Freshman Reception Committee 2; Senior Prom Committee 3; Farmers' Ball Committee 4.

ELIZABETH RANKER "Liz"

Commercial

Here's a girl who possesses a friendly smile and a pleasing personality. Her secretarial ability has proved to be a great help to the class. To Liz, the best of luck.

Glee Club 1, 2, 3, 4; Orchestra 1, 2, 3, 4; Special Group 4; Christmas Concert 1, 2, 3, 4; Joint Concert 1, 3; Rambles Staff 3, 4; Rambler Staff 4; Property Senior Play 4; Winooski Valley 4; Junior Prom Committee 3; Student Secretary 4; Freshman Reception Committee 2.

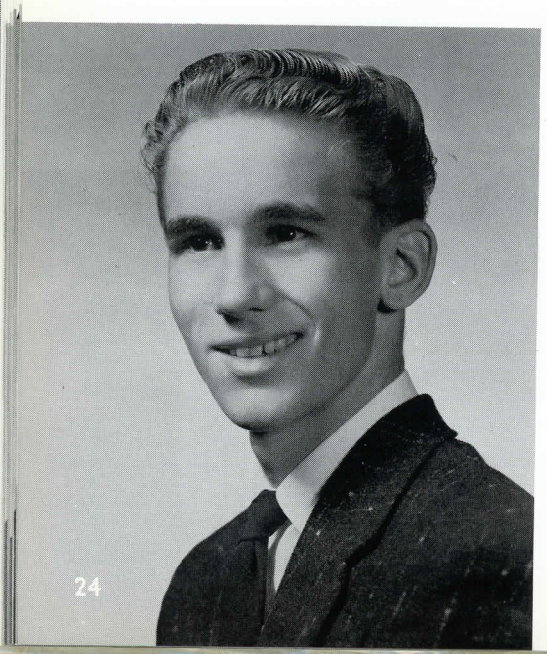

JOSEPH ROSSI "Joe"

Everyone will testify that "Joe" is one of the friendliest and most co-operative members of our class. As a representative to Boys' State and president of our class, "Joe" has proved his ability and is guaranteed a successful future.

Basketball 1; Vice President 2; President 3; Student Council 4; Safe Driving Council 4; Latin Club 2; Rifle Club 1; Glee Club 4; Senior Play 4; Senior Prom Committee 3; Farmers' Ball Committee 4; Freshman Reception Committee 2; Boys' State 3; Honor Roll 1, 2, 3, 4; Hospital Drive 4; Rambler Staff 4; Rambles Staff 4; Magazine Drive 3, 4.

JUDITH ANNE SARGENT "Judy"

Commercial Course

When Judy isn't shooting in a rifle match, singing in the chorus, or cheerleading, she can be found working on numerous class projects. To this willing lass we wish much success in the future.

Class President 1; Social Chairman 2; Class Secretary 3; Student Council Secretary-Treasurer 4; Rambles Staff 4; Rambler Photographer 4; Rifle Club 1, 2, 3, 4; GAA 2, 3; Glee Club 1, 2, 3, 4; FHA 3; Winooski Valley 2, 3, 4; Senior Play 4; Junior Prom Committee 3; Hobo Dance Committee 3; Farmers' Ball Committee 4; Freshman Reception 2; Cheerleader 1, 2, 3, 4; Playground Drive 2, 3, 4; Student Secretary 4; Freshman Bazaar Senior Skit 4.

JUDITH SAYERS "Judy"

Commercial Course

Pep, vim, and vigor—that's our Judy. This cheerful girl with her happy-go-lucky way has won her place in the Class of '58. Best of luck to an outstanding supporter of all N. H. S. activities.

Honor Roll 1, 2, 4; Library Club 2, 4; Glee Club 1, 2, 3, 4; Christmas Concert 1, 2, 3, 4; Rambler Typist 4; Publicity Committee Senior Play 4; Literary Staff Rambler 4; Student Secretary 4; Decorating Committee Junior Prom 3; Refreshment Committee Farmers' Ball 4; Coat Check, Christmas Ball 4.

NANCY J. SMITH "Nan"

Commercial Course

One of the top Commercial students and co-editor of the Rambler, Nan has contributed much to our class. Her enthusiasm for sports has made her an active member of the G.A.A. Success to you.

Honor Roll 1, 2, 3, 4; GAA 2, 3; Cheerleader 1, 2; Library 2; Glee Club 1; Freshman Reception Committee 2; Junior Prom Committee 3; Farmers' Ball Committee 4; Christmas Ball Committee 4; Playground Drive 3; Hospital Drive 4; Corridor Marshal 4; Freshman Bazaar, Senior Skit 4; Rambler Co-Editor 4; Rambles Staff 4; Student Secretary 4.

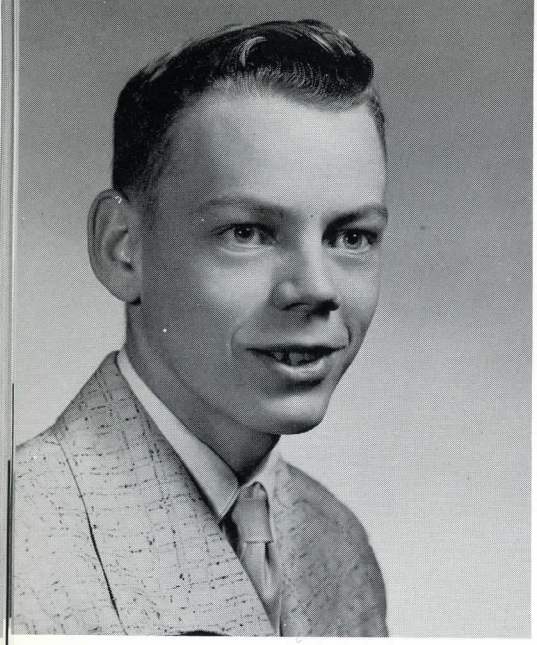

VICTOR WOOD "Vic"

General

Hear that roar, it's just Vic rushing around in his Chevy. With his great sense of humor and ability to make friends, Vic is sure to go far in the future.

Basketball 1, 2; Soccer 2; Stage Crew, Senior Play 4; Advertising Committee, Rambler 4; Farmers' Ball Committee 4; Christmas Ball Committee 4.

PATRICIA WRIGHT "Pat"

Commercial

As class secretary Pat is tops. This young lady has displayed friendliness, co-operation, and ambition all through her four years with us. The class would never have been the same without you, Pat.

GAA 2, 3; Class Secretary 4; Library Club 2; Freshman Reception Committee 2; Junior Prom Committee 3; Farmers' Ball Committee 4; Senior Play Publication 4; Christmas Ball Committee 4; Corridor Marshal 4; Hospital Drive 4; Playground Drive 4; Student Secretary 4; Honor Roll 1, 2, 3, 4; Rambler Staff 4; Rambles Staff 4; Magazine Drive Co-Captain 4.

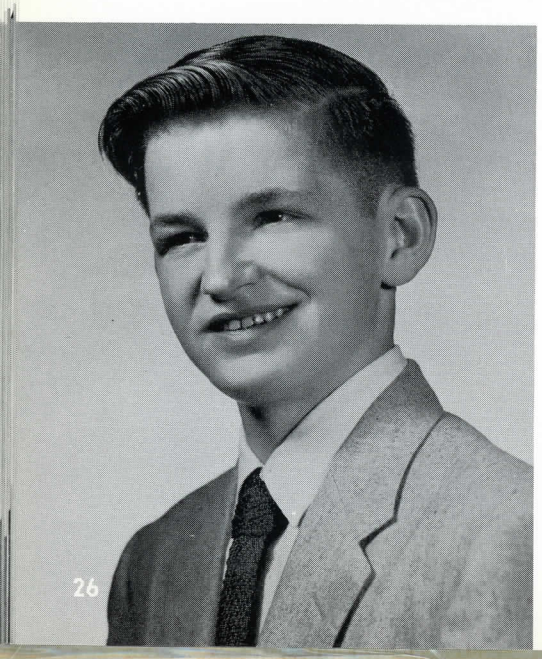

KENNETH YEARMAN "Ken"

General

Ken is one of the easy going members of our class. If study hall is quiet, take a look around and you'll find Ken sleeping. We wish you the best of luck, Ken.

CLASS HONORS

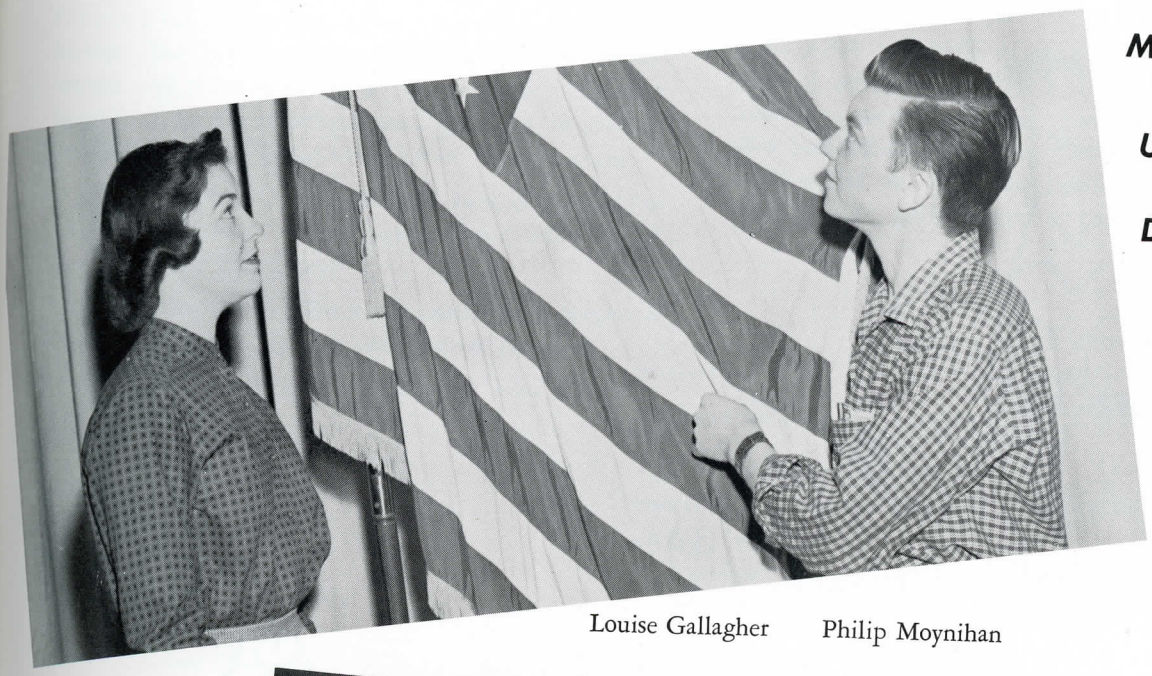

MODEL U. N. DELEGATES

Louise Gallagher Philip Moynihan

GOOD CITIZENSHIP BOY AND GIRL

Ellen Morse
David MacDougall

BOYS, AND GIRLS, STATE

David MacDougall
John Gerety
Barbara Dolan
Joseph Rossi
Janet Croney

CLASS HISTORY

It was a warm and sunny day in September, 1954, when fifty-six members of the class of '58 entered the doors of the old high school building. With Mr. Forbes as advisor, we were packed into a homeroom and familiarized with high school procedure. Two weeks later we felt well acquainted and on the road to four exciting years of high school.

Class officers were:

JUDITH SARGENT ..... *President*
ELLEN MORSE ..... *Vice President*
PETER DALEY ..... *Treasurer*
ROBERTA STILLSON ..... *Secretary*
Student Council ..... GARY ELMER
DAVID MacDOUGALL

Our sophomore year was, perhaps, the most thrilling of the four. The new high school had been completed and we entered the new halls like foreigners visiting New York. We sponsored our first dance, the Freshman Reception; the first dance in our new gymnasium, too. Our class advisors were Mr. Parker and Mr. Riley and class officers were:

GARY ELMER ..... *President*
JOSEPH ROSSI ..... *Vice President*
PETER DALEY ..... *Treasurer*
ELLEN MORSE ..... *Secretary*
Student Council ..... LOUISE GALLAGHER
JOHN GERETY
Social Chairmen ..... BARBARA DOLAN
JUDITH SARGENT

As juniors we were faced with many changes. Mr. Pierce was our new principal and there were several new teachers. The first semester rushed by and the second semester was filled with plans for the Senior Prom. A Japanese theme was developed and provided atmosphere for the first financially successful prom in many years.

Delegates to Boys' and Girls' State were chosen as follows: Barbara Dolan, Janet Croney, David MacDougall, Joseph Rossi and John Gerety.

Louise Gallagher and Philip Moynihan were chosen as representatives to the Model United Nations Assembly.

Class advisors were Miss Genine and Mrs. Lawrence. Class officers were:

JOSEPH ROSSI	*President*
ELLEN MORSE	*Vice President*
JUDITH SARGENT	*Secretary*
PETER DALEY	*Treasurer*
Student Council	JOHN GERETY
	DAVID MacDOUGALL
	ROBERT BALES
Social Chairmen	PATRICIA HARLEY
	BARBARA DOLAN

As seniors we worked our hardest and enjoyed the most pleasures with a heavy extracurricular load as well as academic pressure. In September the "Rambles" began its publications with Ellen Morse as editor. Philip Moynihan and Nancy Smith as co-editors of the "Rambler" with Mrs. Sargent as advisor worked long hours with their staffs to produce a successful yearbook. October brought the Farmers' Ball, the biggest dance of the year sponsored by seniors. Our senior play, "Seven Cinderellas," was postponed until spring due to illness among the cast. David MacDougall and Ellen Morse were chosen for the Good Citizenship Awards.

Mr. Gammons was class advisor. The following were class officers:

GARY ELMER	*President*
ELLEN MORSE	*Vice President*
PETER DALEY	*Treasurer*
PATRICIA WRIGHT	*Secretary*
Student Council	DAVID MacDOUGALL
	JOSEPH ROSSI
	JANE BRYANT
	JUDITH SARGENT
Social Chairmen	BARBARA DOLAN
	JANET CRONEY

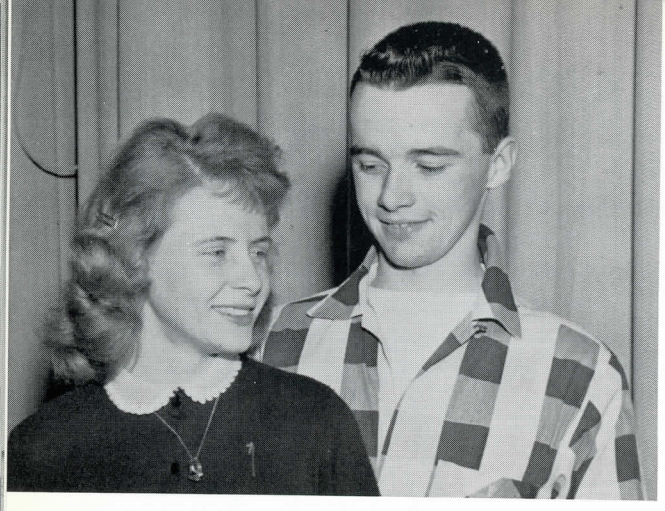

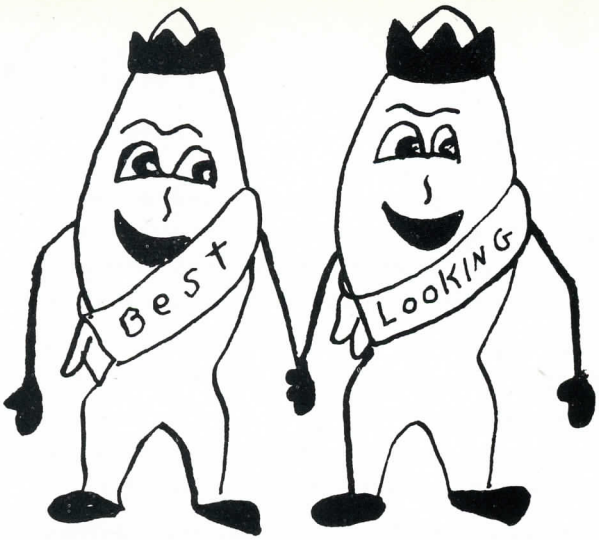

FAVOR

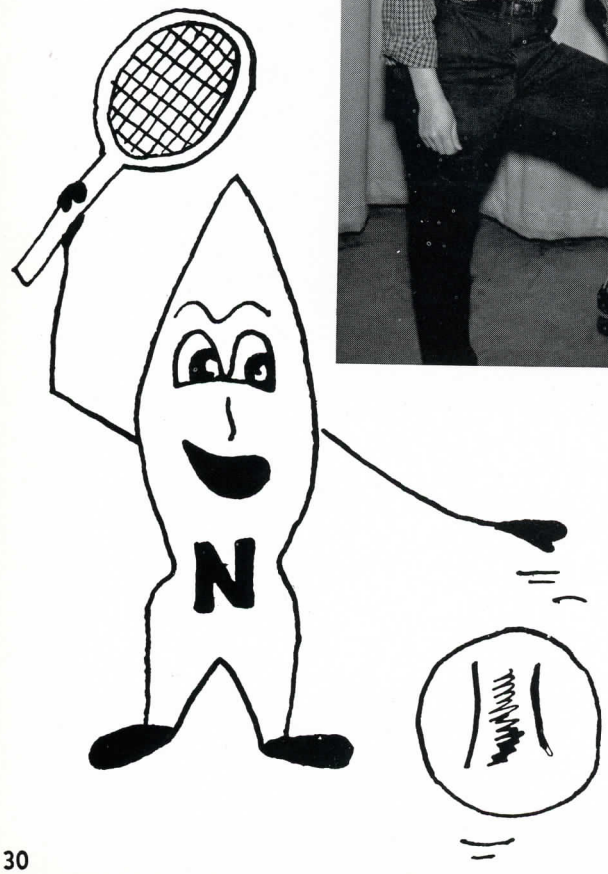

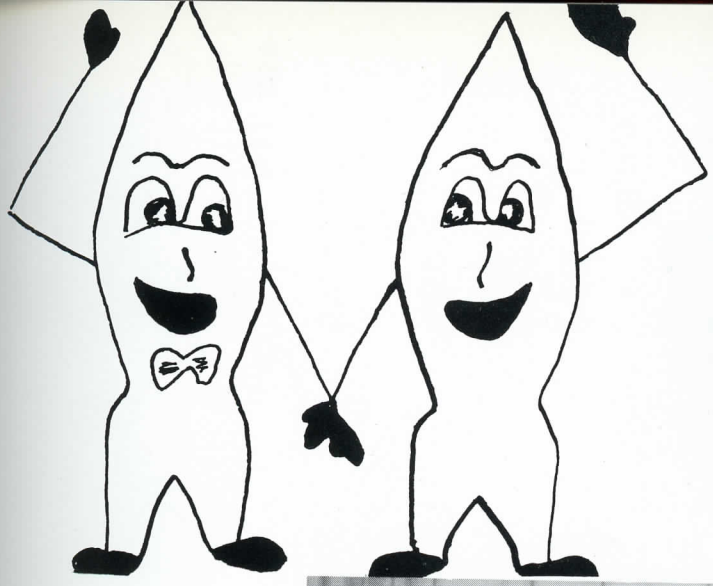

I
T
E
S

First row, left to right: Barbara Dolan, Barbara Austin, Janet Croney, Captain; Jane Bryant, Louise Gallagher.

Second row: Nancy Smith, Patricia Wright, Patricia Harley, Marilyn Falzarano, Jacqueline Drown, Ellen Morse.

The corridor marshals are a group of Senior girls chosen by the principal each year. Their duties include controlling traffic between classes and maintaining order in the corridors.

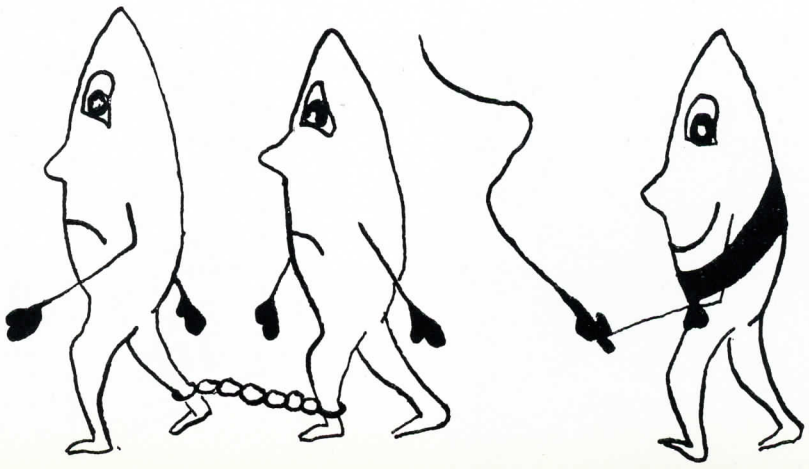

UNDERCLASSMEN

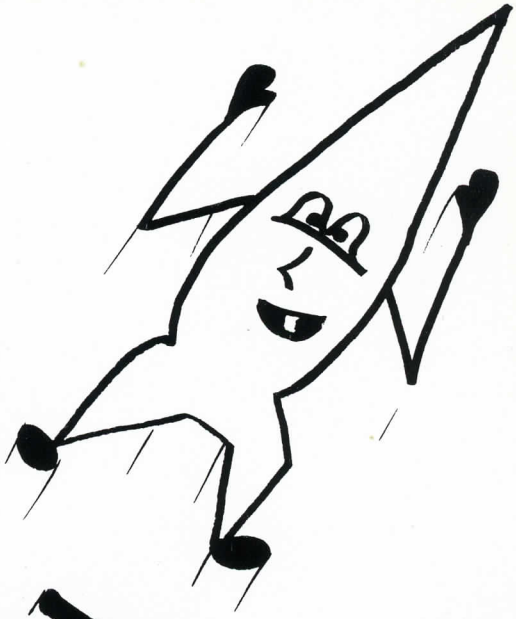

JUNIOR CLASS

First row, left to right: Brenda Manning, Karen Seaver, Mary MacIntire, Jane Dupere, Lena Fiarkoski, Marie MacDougall, Joseph MacKensie, Sandra Philip, Bradford Denny, Arthur Maxham, Peter Rea, Mrs. Lawrence.

Second row: James Winter, Brent Atwood, Gary Confessore, Duane Sprague, Marshall Miller, Stanley Cramer, Herbert Sealy, Roger Davis, Paul Garcia, Thomas Slayton, Mrs. Webler.

Third row: Carl Dunican, Allen Jennett, Hilton Thresher, Barbara Bean, Margaret French, Andrea Davis, Marilyn Palmer, Janice Matheson, Patricia Swann, Theresa Williams, Mr. Slayton.

Fourth row: Betty Glidden, Geraldine Brown, Brenda Austin, Patricia Drown, Wanda Brown, Nydia Dorozny, Linda Eurbin, Nancy Colby, Judith Pierson, Joan Matheson.

Fifth row: Joanne M. Davis, Joanne L. Davis, Joanna Falzarano, Mona Ford, Gloria Mancini, Judith Shepard, Beverly Dole, Eleanor Berno, Madeline Delude.

Sixth row: Reginald Delude, Patrick Flinn, Ramona Tucker, Joyce Peace, Mary Montgomery, Lloyd Baker, Robert Duprey, Woodbury Hamilton.

President	JOSEPH MacKENZIE
Vice President	ARTHUR MAXHAM
Secretary	SANDRA PHILIP
Treasurer	MARIE MacDOUGALL
Social Chairmen	LENA FIARKOSKI
	BRADFORD DENNY

SOPHOMORE CLASS

First row, left to right: Wayne Staples, Michael McGlaflin, Anthony Castelda, Ronald Austin, Norman Smith, Jeanne Weston, Carol Eurbin, Joanna Cleveland, Gretchen Giroux, James Bales, David Freeman, Mrs. Sargent.

Second row: Ronald Tucker, Caroline Hewett, Josephine Delia, Frances Drought, Althea Jewett, Shirley Matheson, Jacqueline Alexander, Glenn Brown, Marion Fuller, Mr. Cawley.

Third row: Rosemary Viens, Margaret Bean, Ruth Ann Carr, Joyce Union, Barbara Zasacky, Ann Crawford, Cynthia Cook, Pamela Shepard, Roger Dupere, Beverly Plastridge.

Fourth row: Curtis Higley, David Jennett, David Daley, Gary Trombley, John Sambel, Raymond Wood, Robert LaValley, George Doney, Ronald Holt.

Fifth row: Donald Barton, Bradley Harvey, Amerigo Yacavoni, Marcel Messier, Allen Thurston, Arnold Sayers, Ronald Abbott.

Sixth row: Allen Eastman, Lloyd Trombley.

President	CAROL EURBIN
Vice President	JOANNE CLEVELAND
Secretary	JEANNE WESTON
Treasurer	RONALD TUCKER

FRESHMAN CLASS

Front row, left to right: Sandra Barton, Anne Johnson, Linda Garcia, Mary Davis, Marietta Cetrangelo, Virginia Pike, Lucille Bell, Michael Brassard, Frank Check, Reginald Tucker, Dawn Higley, John Hosmer, Barbara Greenslit, Janice Crane, Mr. Lyford.

Second row: Patricia Falzarano, Jean Ferber, Judy Grenier, Reta Dickinson, Christine Delia, Linda Knowles, Elinor Cruickshank, Louise Boudreau, Sandra Drown, Gloria Archer, Linda Crawford, Judith Nelson, Christine Waite, Barbara Hedges, Mr. Scott.

Third row: Paul Sambel, Allan Wright, Winston Knowles, Stanley Miller, Mary Lou Vilbrin, Mabel Wakefield, Cynthia Hamilton, John Crawford, Ronald Provost, Charles Seal, Russell Capelle, John Abar, Joan Jerry.

Fourth row: Andrew Morse, William Moynihan, Robert Frommer, Morris Quimby, Robert Johnson, Randall Potter, Carlos Pinkham, Lynn Clogston, Peter Slayton, Allen Tracy, Douglas Hyde, Marcel Doyon, Frank Matheson.

Fifth row: John Wall, Thomas Pombar, Douglas Aiquier, Gene Manghi, Roger Davidson, Glendon King, William Mayo, Peter Young, Charles Matheson, Reginald Maxham, Ralph Relation, Brian Lyford, Cheryl Bales.

Sixth row: Glenda Neill, Francine Matheson, Leona Mancini, Linda Doney, Claudette Rattee, Bernard Barton, Robert Bell, Edward Austin, Winfield French, Linda Freeman, Priscilla Thurston, Helen Gough, Carole Nadon.

President	FRANK CHECK
Vice President	MICHAEL BRASSARD
Secretary	LUCILLE BELL
Treasurer	REGINALD TUCKER
Student Council	DAWN HIGLEY
	JOHN HOSMER

ACTIVITIES

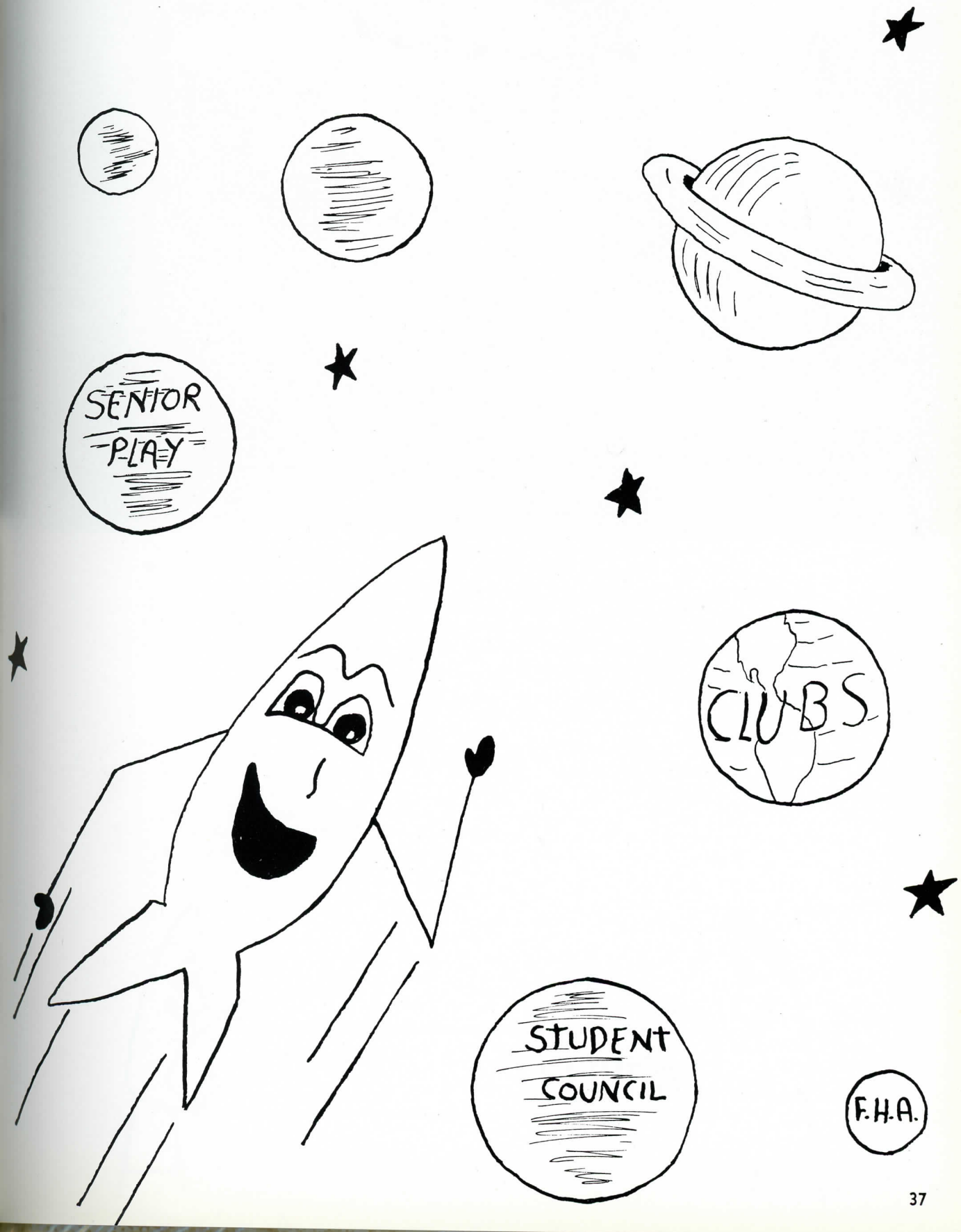

Front row, left to right: Peter Daley, Joseph Rossi, Barbara Austin, Ellen Morse, Louise Gallagher, Janet Croney, Barbara Dolan, Jane Bryant, Gary Elmer, Judy Sargent.
Second row: John Garety, Domenic Falzarano, Yvonne Messier, Gloria Holt, Judy Seyers, Janice Kirkpatrick, Jacqueline Drown, Elizabeth Ranker, Mrs. Lawrence.
Third row: Lloyd Ferry, Dolores Castelda, Patricia Harley, Patricia Wright, Nancy Smith, Anette Dupere, Marilyn Falzarano.

MRS. LAWRENCE ..... *Advisor*
ELLEN MORSE ..... *Editor-in-Chief*

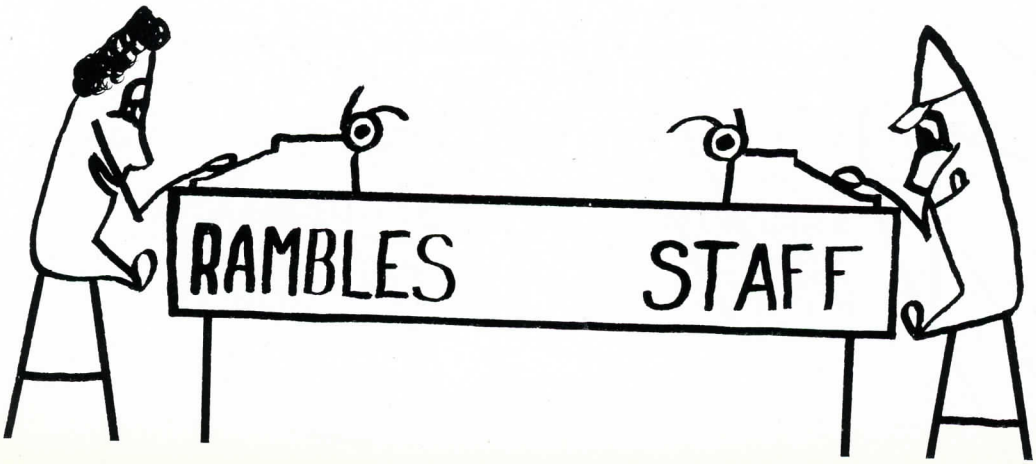

First row, left to right: Jane Dupere, Gretchen Giroux, Dawn Higley, Judy Sargent, Jane Bryant, Advisor, Mr. Gammons.

Second row: Peter Rea, Bradford Denny, David MacDougall, President; Joseph Rossi, John Hosmer.

The Student Council is an organization of students elected by fellow students, to serve as their official representative. This organization provides a medium through which student opinions concerning school problems may be heard. This year our representatives have endeavored to carry out this purpose.

In addition, the council has continued the room inspections, participated in organizing a Civil Defense program for high school students, planned and conducted several interesting assemblies, arranged the social calendar, and revised the council constitution.

SENIOR PLAY CAST AND DIRECTORS

Our Senior Play "Seven Cinderellas" under the direction of Mr. Scott was held early in April.

The play was a three act comedy in which the owner of the Tri-State Broadcasting Company is pestered by job-hungry eccentrics and a domineering wife. His son, in love with the new maid, tries to sell his father the idea of the radio script "Seven Cinderellas." The "shenanigans" of the characters lead to great turmoil but "love conquers all" for a happy ending. The cast was as follows:

Mr. Miller ..... DAVID MacDOUGALL
Mrs. Miller ..... JANET CRONEY
Jack Miller ..... ROBERT BALES
Agnes ..... POLLY PEDLEY
Hazel ..... BARBARA DOLAN
Eileen ..... ELLEN MORSE
Vivian ..... PATRICIA HARLEY
Beth ..... JUDITH SARGENT
Amelia ..... DOLORES CASTELDA
Edgar ..... RONALD COOK
Cheyenne Bill ..... JOSEPH ROSSI
Larry Reed ..... PETER DALEY
Horace the Horse

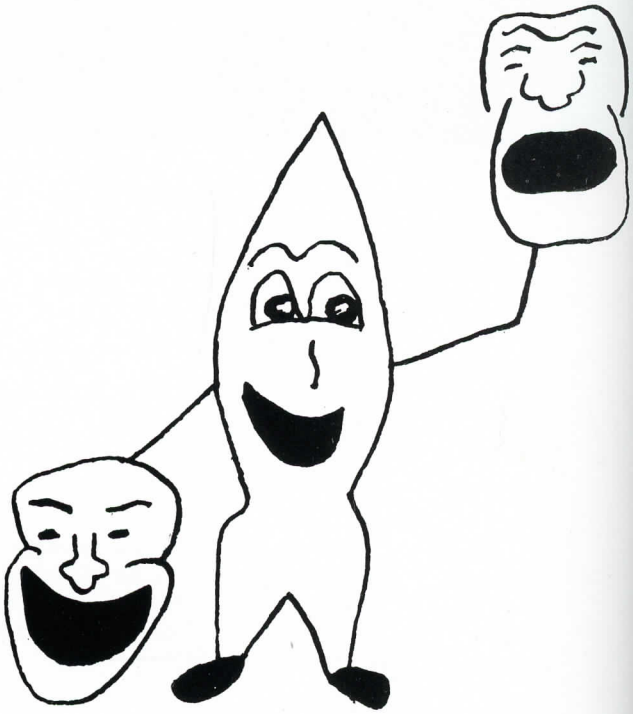

First row: Jeanne Weston, Gretchen Giroux, Joanna Cleveland, Roger Dupere, Mrs. Webler. *Second row:* Janice Crane, Carol Nadon, Lucille Bell, Virginia Pike, Cynthia Cook, Jean Ferber. *Third row:* William Mayo, Rownald Austin, Douglas Aiguier, Lywn Clogston.

FRENCH CLUB

A French Club was organized this year under the direction of Mrs. Webler. Activities of the organization included a club supper and a toboggan party.

The desire for a knowledge and understanding of the Roman people plus the fun and gaiety of a Roman Banquet and Christmas Party makes this club, under the leadership of Mrs. Lawrence, one of the outstanding organizations at N.H.S.

First row: Caroline Hewett, Ann Crawford, Joanna Cleveland, Ronald Austin, Barbara Austin, Barbara Zasacky, James Bales, Helen Gough, Judith Nelson, Mrs. Lawrence.
Second row: John Wall, Gene Manghi, Douglas Hyde, Brian Lyford, Russell Capelle, Charles Seal, John Hosmer, Bernard Barton, Christine Waite, Joyce Union.
Third row: Norman Smith, Frank Check, Lloyd Trombly, Allen Tracy, Andrew Morse, Thomas Slayton, Carlos Pinkham, Sandra Barton.

LATIN CLUB

SPEECH AND DEBATE CLUB

First row, left to right: Ronald Cook, Philip Moynihan, Robert Bales, Louise Gallagher, Janet Croney, Barbara Dolan, Judith Shepard, Mrs. Sargent.
Second row: Alfred Bornemann, Allen Jennett, Nydia Borozny, Gloria Mancini, Mona Ford, Sandra Philip.
Third row: Karen Seaver, Brenda Manning, Mary McIntire, Lena Fiarkoski, Johanna Falzarano, Mary Montgomery.

LIBRARY CLUB

First row, left to right: Wanda Brown, Glenna Brown, Mary Montgomery, Anette Dupere, Mary McIntire, Judith Grenier, Linda Doney, Francine Matheson, Mrs. Webler.
Second row: Doris Dills, Judith Sayers, Frances Drought, Ruth Ann Carr, Patricia Falbarano, Reta Dickison, Jane Dupere, Barbara Bean.
Third row: Yvonne Messier, Gloria Holt, Joanna Cleveland, Barbara Zasacky, Judith Shepard, Karen Seaver, Linda Euban, Lena Fiarkoski.
Fourth row: Ramona Tucker, Joyce Peace, Joan Matheson, Patricia Swann, Marilyn Palmer, JoAnn M. Davis, Madeline Delude, Beverly Partlow, Joanne L. Davis.

MUSIC

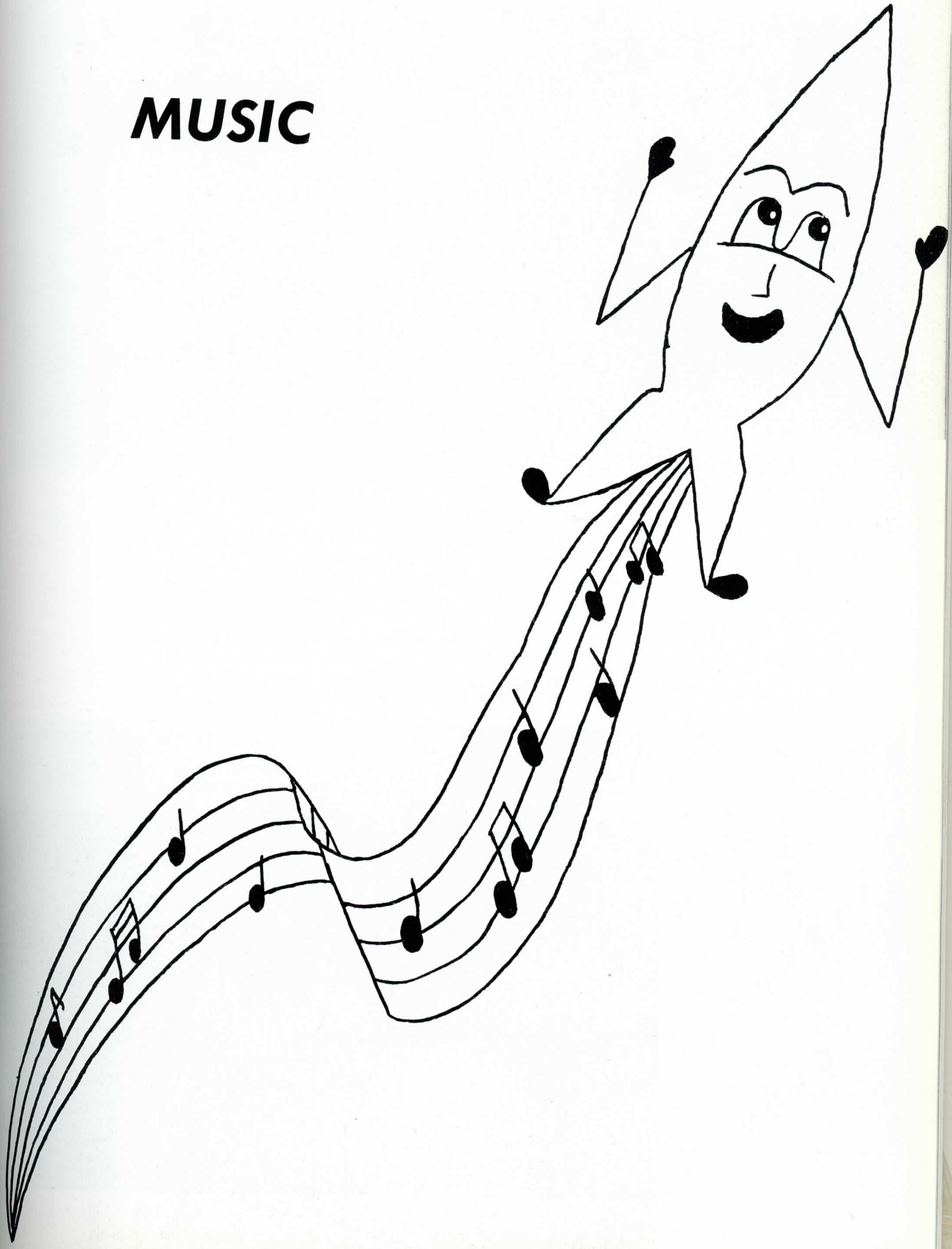

GLEE CLUB

ORCHESTRA

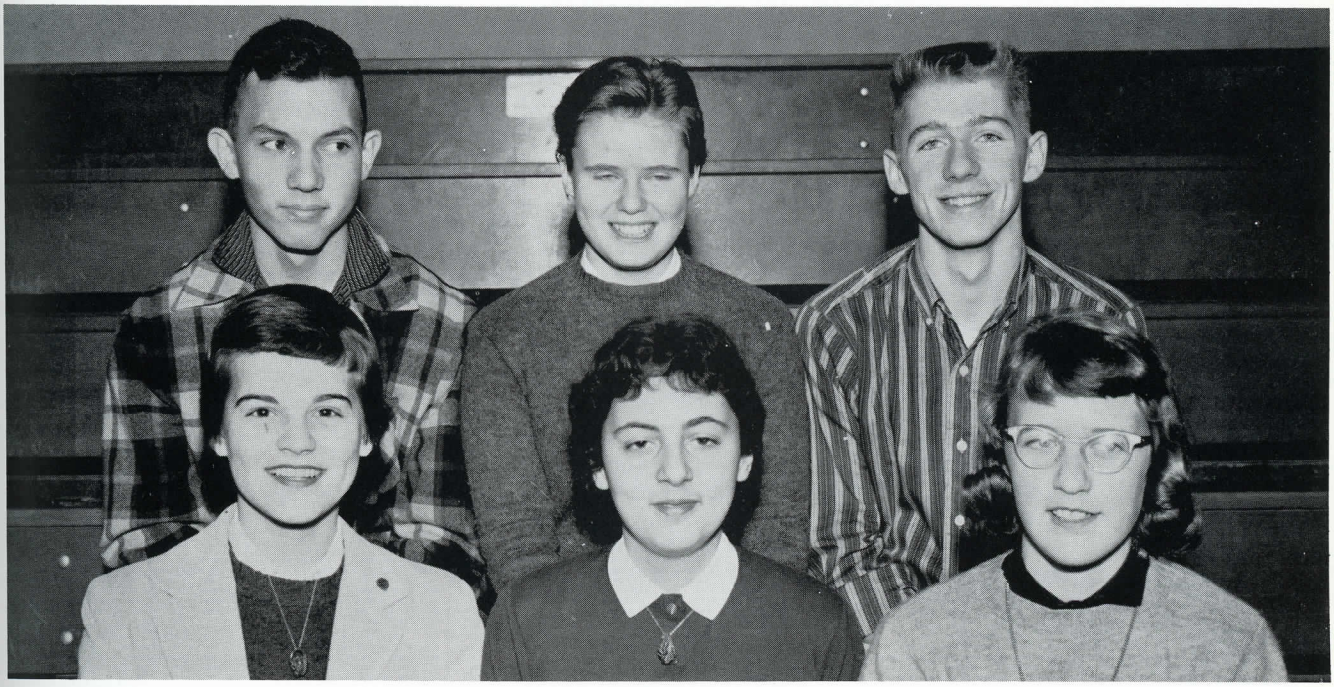

MONTREAL GROUP

SPECIAL GROUP

F.H.A.

Front row: Mrs. Nelson, Barbara Greenslit, Linda Garcia, Marietta Cetrangelo, Brenda Austin, Linda Eurbin, Marilyn Falzarano, Christine Waite, Carol Eurbin, Marie MacDougall, Gloria Mancini, Miss Tobin.
Second row: Dawn Higley, Janice Crane, Carole Nadon, Cheryl Bales, Judith Nelson, Linda Crawford, Beverly Dole, Judith Shepard, Janice Matheson, Virginia Pike.
Third row: Glenda Neill, Claudette Rattee, Leona Mancini, Doris Dills, Jane Bryant, Josephine Delia, Ramona Tucker, Joyce Peace, Reta Dickinson.

Under the direction of Miss Tobin the Future Homemakers of America completed their second successful year. The goal of the organization "toward new horizons" has formed the general field of activity including a trip to Montpelier and panel discussions.

SPORTS

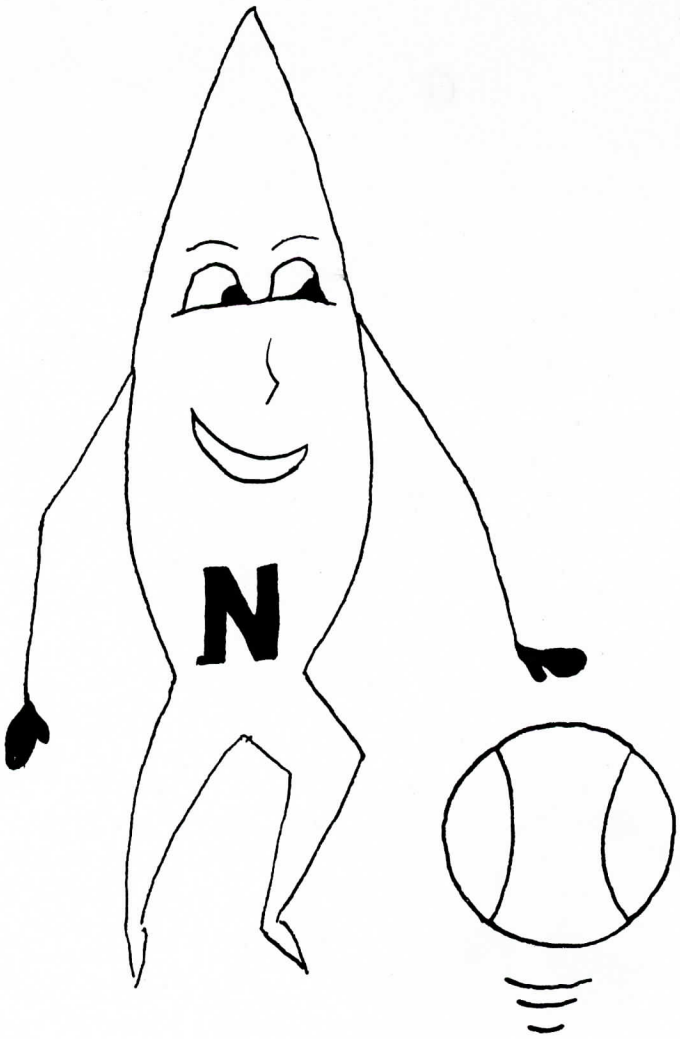

Front row, left to right: Reginald Tucker, Anthony Castelda, Arthur Maxham, Gary Confessore, Bradford Denny, Peter Daley, Domenic Falzarano, Duane Sprague, Glendon King, Robert LaValley.

Second row: Bradley Harvey, Brian Lyford, Allen Tracy, Carlos Pinkham, Douglas Hyde, Roger Davidson, Reginald Maxham, Paul Sambel, Douglas Arguier.

Third row: Wayne Staples, Russel Capelle, Charles Seal, Raymond Wood, Normon Smith, James Winter, John Crawford, Edward Austin, Andrew Morse, and Coach Lyford.

SOCCER

Coach Lyford fielded an inexperienced soccer team with only a few returning lettermen. Once again Northfield participated in the six-team Tri-County Soccer League. Northfield posted a 5-4-1 record which entitled them to a playoff with Essex Junction for a berth in the state soccer tournament. Even though the team lost the play-off, the boys made an impressive showing.

Reginald Tucker, Robert LaValley, George Doney, Dominic Falzarano, Gary Elmer, Bradford Denny, Ronald Tucker, Michael McGlaflin, Anthony Castelda, Wayne Staples, Manager, and Coach Lyford.

WE		THEY
33	Montpelier	56
45	Spaulding	46
46	Randolph	42
48	Montpelier	55
53	Randolph	33
64	Hardwick	37
43	St. Mikes	52
61	Newport	52
52	Spaulding	49
75	Waterbury	44
67	Peoples	51
59	Bradford	83
60	St. Johnsbury	58
45	St. Mikes	51
51	Hardwick	49
72	Waterbury	41
71	Newport	55
66	Bradford	56
75	St. Johnsbury	62
54	Peoples	59

TOURNEY

70	Northfield	Bradford	57
74	Northfield	Hartford	66

VARSITY BASKETBALL

For the third year in a row Northfield entered the Northern I tournament and for the first time in many years became the Northern I Champions.

Starting with an inexperienced club, Coach Lyford built the team around the one returning veteran, Gary Elmer. It was a determined ball team that swept through the season and clinched second place in the Green Mountain League.

With a record of 13 wins—7 losses Northfield drew a playoff facing St. Johnsbury for a berth in the Northern I Tournament. With great team effort the Marauders swept past St. Johnsbury with a 61-42 victory.

MIKE McGLAFLIN
Forward

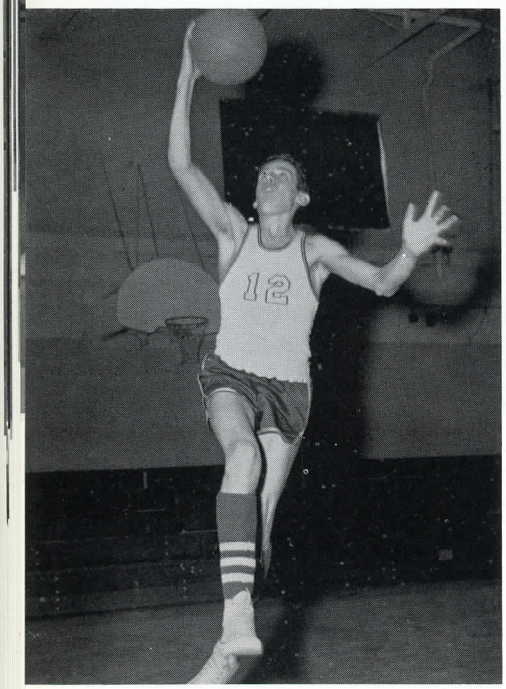

BOB LAVALLEY
Guard

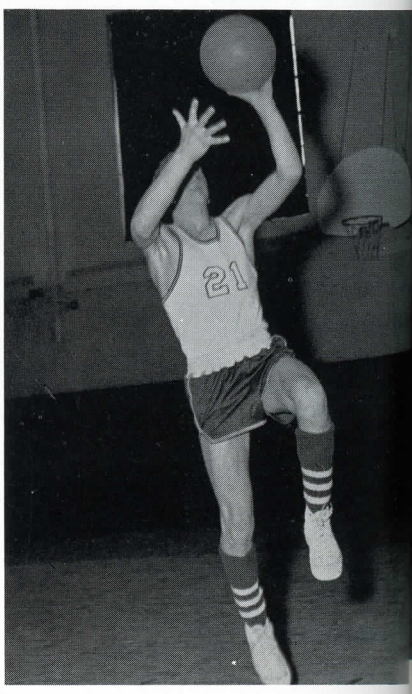

DOM FALZARANO
Forward

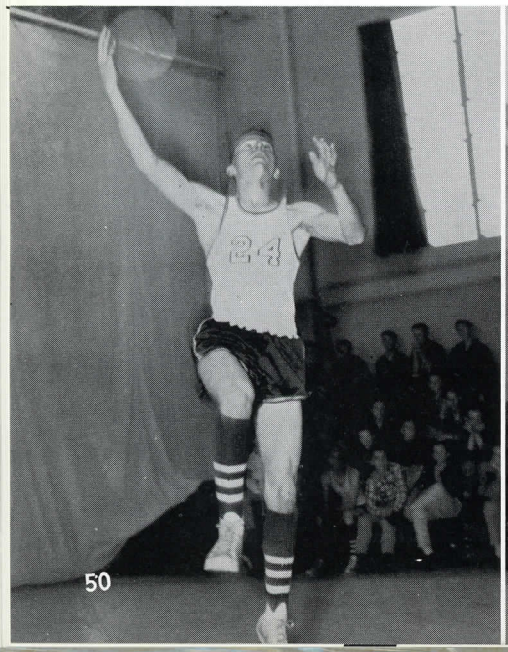

GARY ELMER
Center

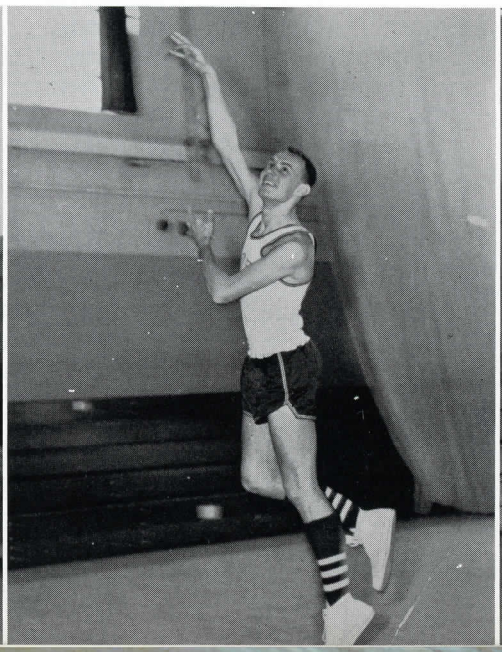

BRAD DENNY
Guard

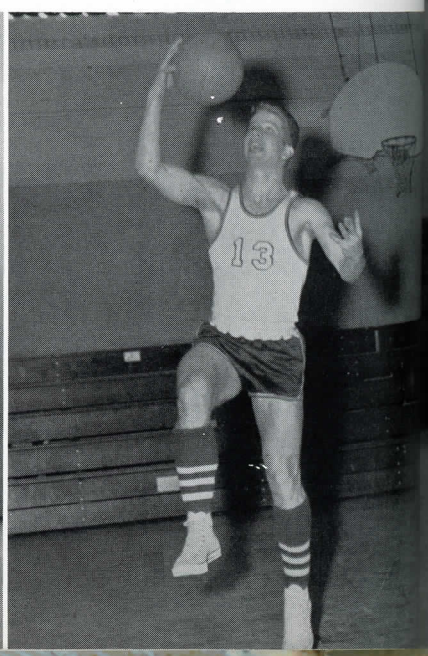

VARSITY BASKETBALL

After being held to a minimum during the first half of the semi-finals by the league-leading Bradford club, the Maroons paced the way to a 70-57 victory.

The next afternoon found Northfield facing a towering Hartford team. After a hard and fast battle the Marauders clinched the Class I Championship with a 74-66 victory.

Immediately following this game, Gary Elmer, Mike McGlaflin, and Bob LaValley were chosen to the Class I All-Tournament Team.

A week later at Middlebury the Marauders fell before the stalwart team of Burr and Burton Seminary of Manchester in the contest for the State Class I Championship, 64-56. The boys are really to be congratulated for displaying both the qualities of excellent sportsmanship and top-notch basketball playing.

TONY CASTELDA
Forward

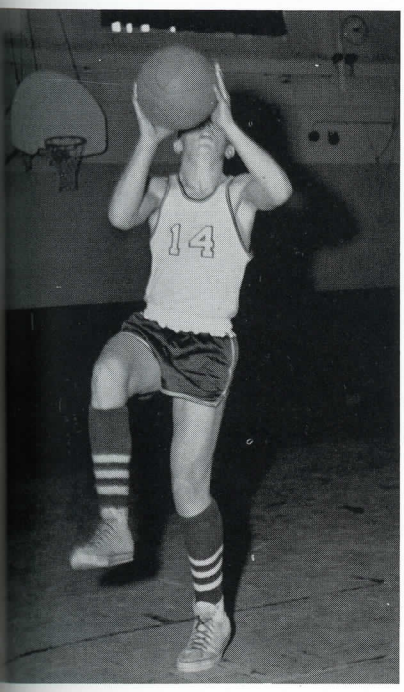

GEORGE MONAHAN
Guard

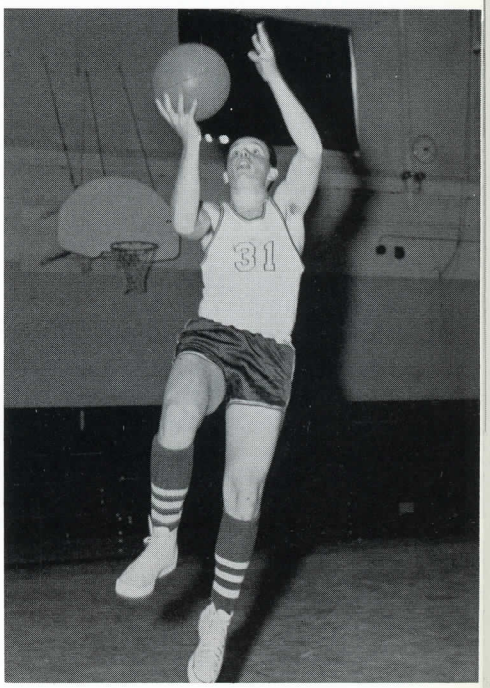

REGGIE TUCKER
Forward

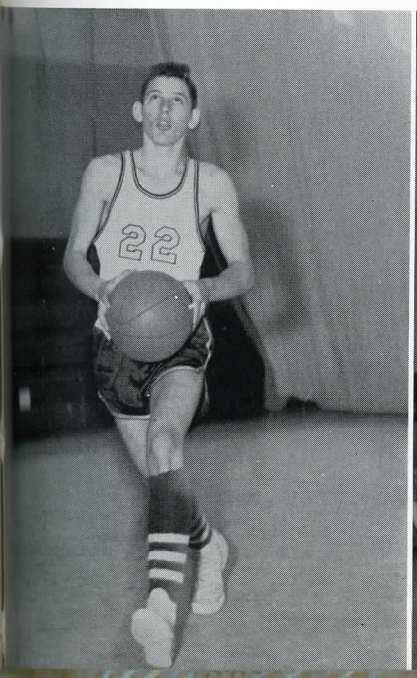

RON TUCKER
Center

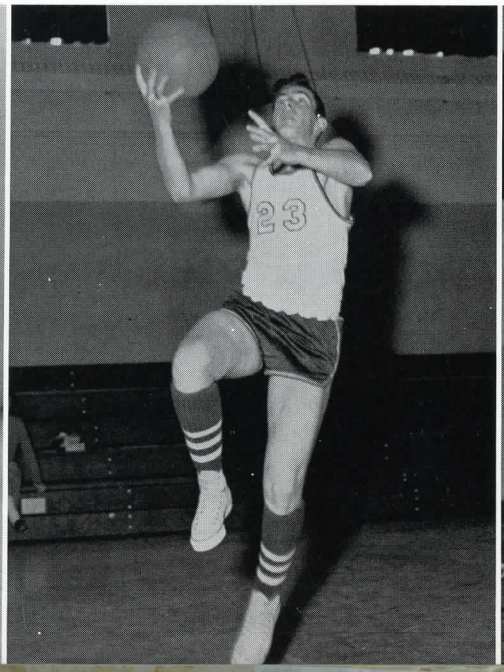

GEORGE DONEY
Guard

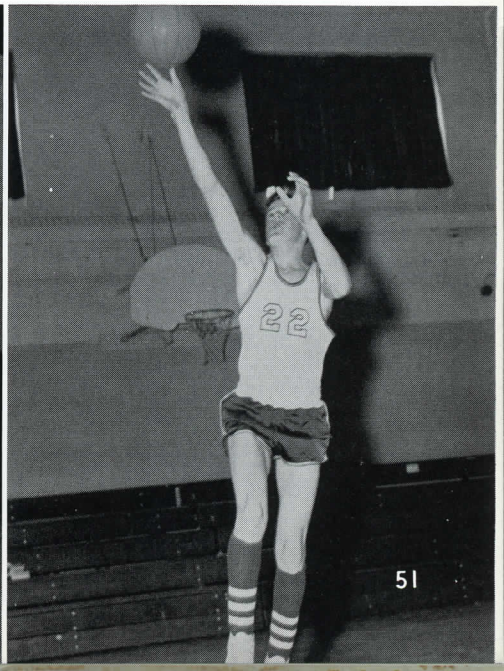

Lynn Clogston, Carlos Pinkham, George Doney, Ronald Tucker, William Mayo, Allen Thurston, John Crawford, Glendon King, Thomas Pombar, Anthony Castelda, Reginald Tucker, Peter Young, Reginald Maxham, Andrew Morse, Thomas Slayton, Manager, and Coach Lyford.

Although the season's record was not impressive, this club, composed of freshmen and sophomores, shows great promise for future N. H. S. teams.

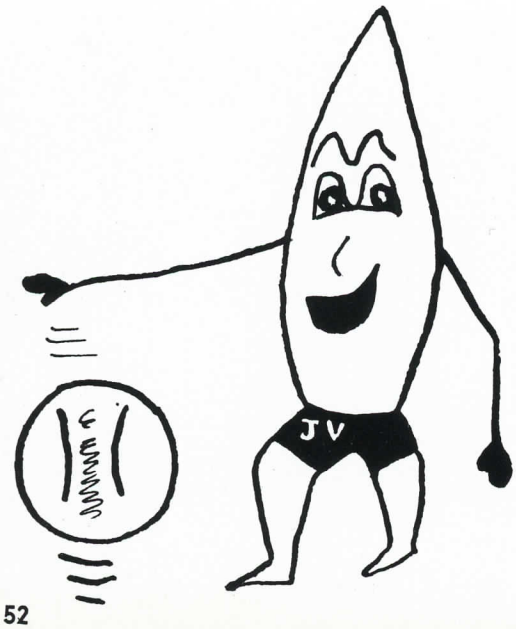

WE		THEY
33	Montpelier	52
13	Spaulding	29
39	Randolph	13
16	Montpelier	56
45	Randolph	13
29	Hardwick	17
25	St. Michaels	51
39	Newport	27
11	Spaulding	43
30	Waterbury	44
31	Peoples	34
15	Bradford	41
37	St. Johnsbury	30
38	St. Michaels	58
27	Hardwick	25
30	Waterbury	36
22	Newport	31
22	Bradford	29
36	St. Johnsbury	30
29	Peoples	43

Nydia Borozny, Jane Dupere, Gloria Mancini, Barbara Bean, Patricia Harley, Judith Sargent, Captain.

CHEERLEADERS

Lucille Bell, Althea Jewett, Rosemary Viens, Frances Drought, Jacqueline Alexander, Jeanne Weston, Carol Eurbin.

VARSITY RIFLE CLUB

First row, left to right: Philip Moynihan, Peter Daley, Gary Confessore, Woodbury Hamilton.

Second row: Roger Dupere, Robert Johnson, Patricia Harley, Judith Sargent, James Beattie Sr., Coach, Judith Grenier, Christine Waite, Lloyd Ferry, Roger Davis.

CUB RIFLE CLUB

First row, left to right: Carlos Pinkham, John Wall, John Hosmer, Robert Bell, Edward Austin, David Daley.

Second row: James Beattie, Senior, Coach; Allen Wright, Janice Crane, Helen Gough, Carole Nadon, Judith Nelson, Elinor Cruickhank, Anne Johnson.

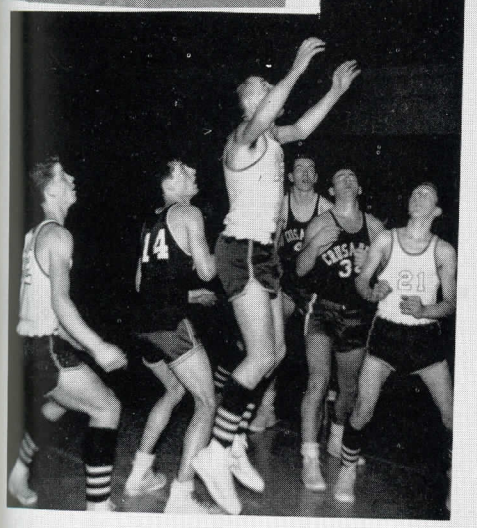

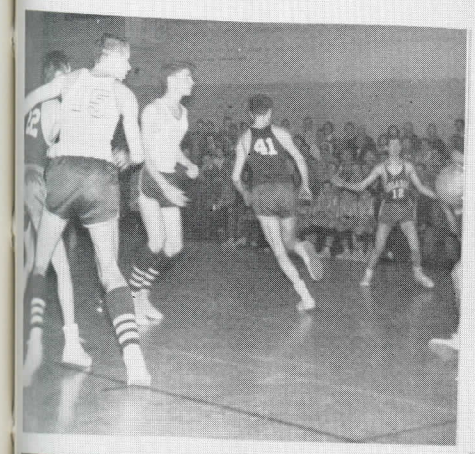

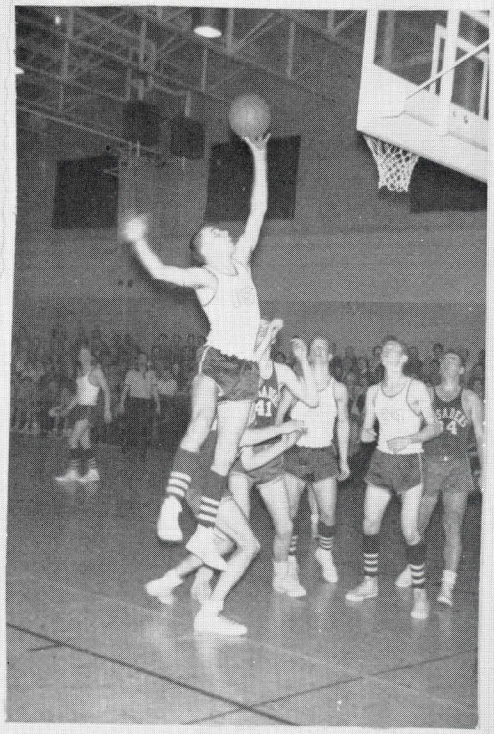

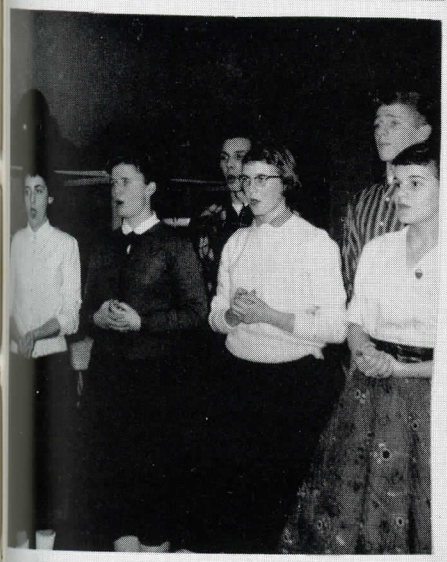

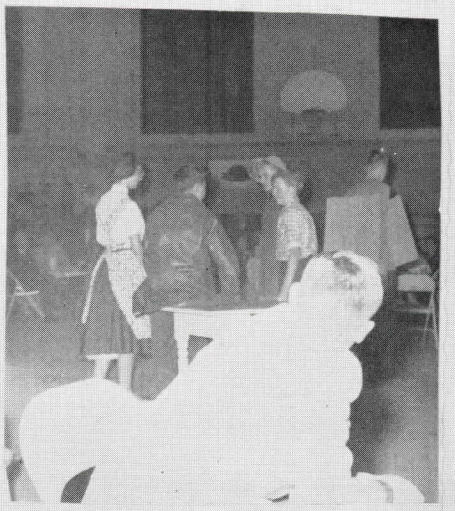

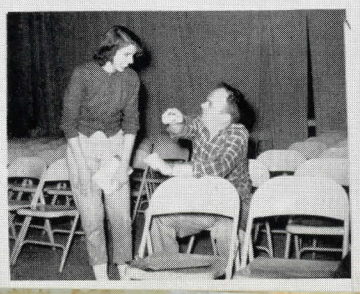

BASEBALL

First row, left to right: Bradley Harvey, Anthony Castelda, Arthur Maxham, Bradford Denny, Domenic Falzarano, Duane Sprague, Robert LaValley, Gary Elmer.
Second row: Edward Austin, John Wall, Brent Atwood, Douglas Aiguier, Brian Lyford, Allen Tracy, Reginald Maxham, Glendon King, Lynn Clogston.
Third row: Gene Manghi, Reginald Tucker, John Crawford, Carlos Pinkham, Armand Duquette, Thomas Pombar, Gary Trombly, William Mayo, Peter Young.
Fourth row: Randall Potter, Charles Seal, Norman Smith, Carrol Haggan, Peter Rae, Coach Lyford.

SKI TEAM

First row, left to right: Gary Confessore, John Hosmer, Russell Capelle, Douglas Hyde, Brian Lyford, John Wall, Mr. Slayton.
Second row: Charles Seal, Peter Daley, David Daley, Edward Austin, Bradley Harvey, Robert Bell.

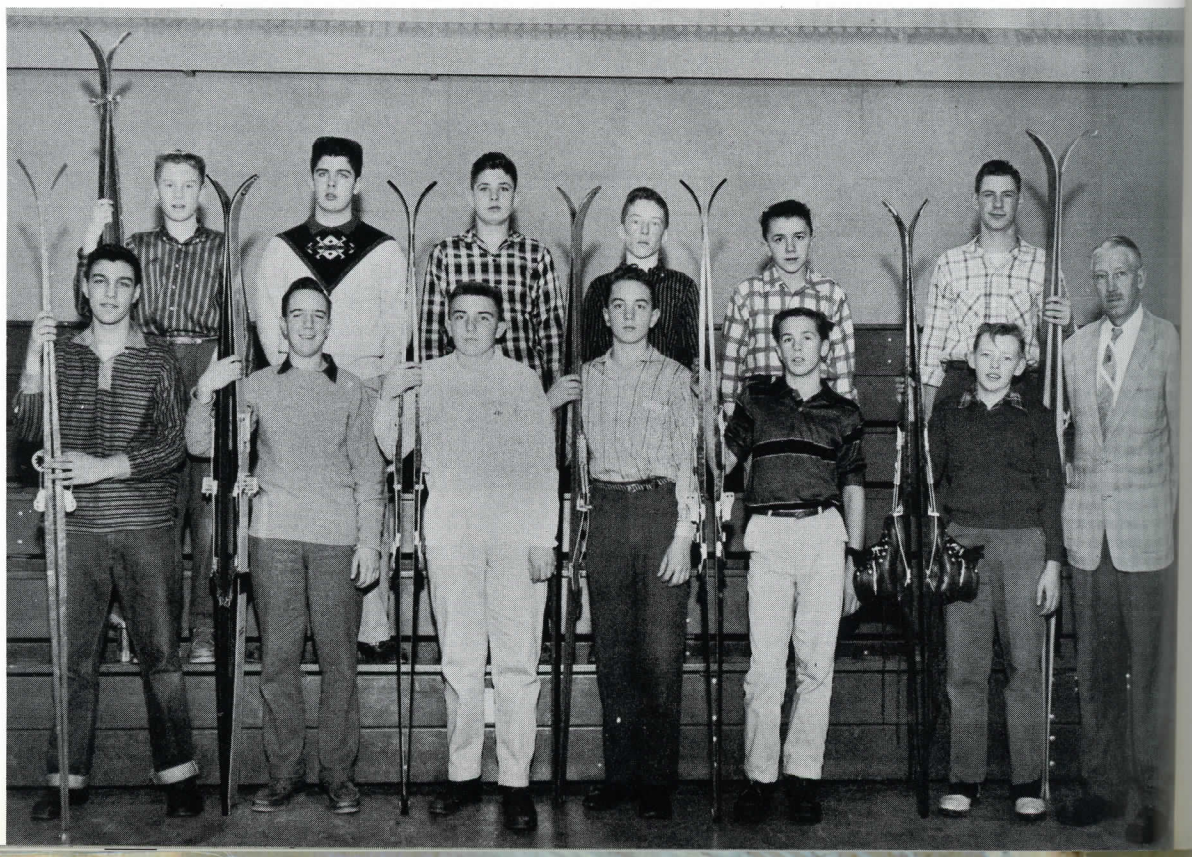

G.A.A.

Miss Sturgeon, Helen Gough, Barbara Zasacky, Joanna Cleveland, Brenda Manning, Christine Waite, Mary Montgomery, Janet Croney, Cynthia Cook, Patricia Drown, Barbara Austin, Linda Eurbin, Bonnie Bean, Mona Ford, Sandra Philip, Carol Eurbin, Ann Johnson, Pamela Shepard, Gretchen Giroux, Louise Gallagher, Doris Dills.

A group of energetic girls mixed thoroughly with charm and sports know-how. Here one has the initial purpose of our G.A.A. —to increase interest in girls' sports and to promote sportsmanship in all sports activities.

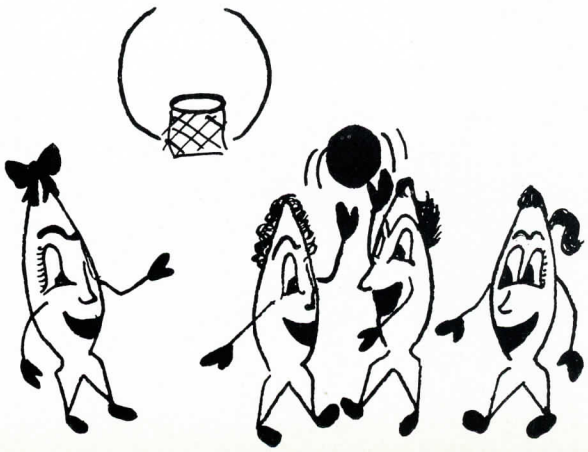

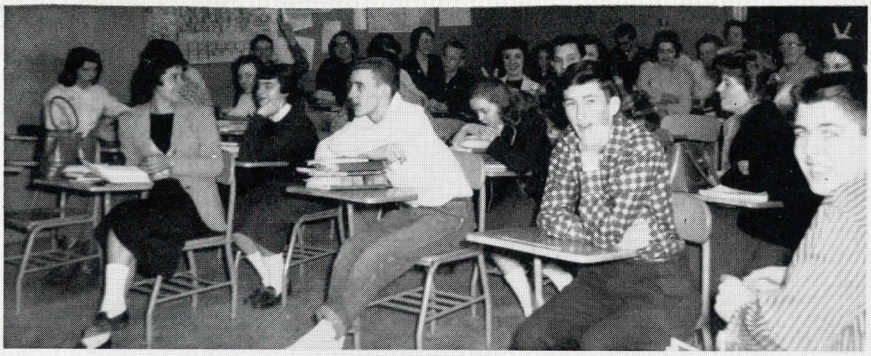

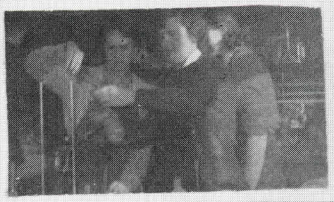

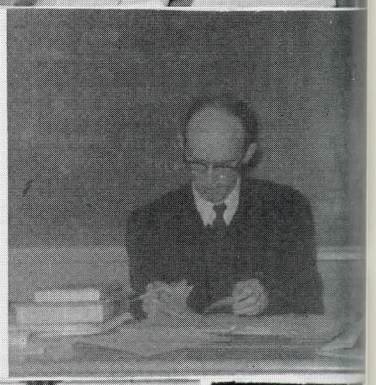

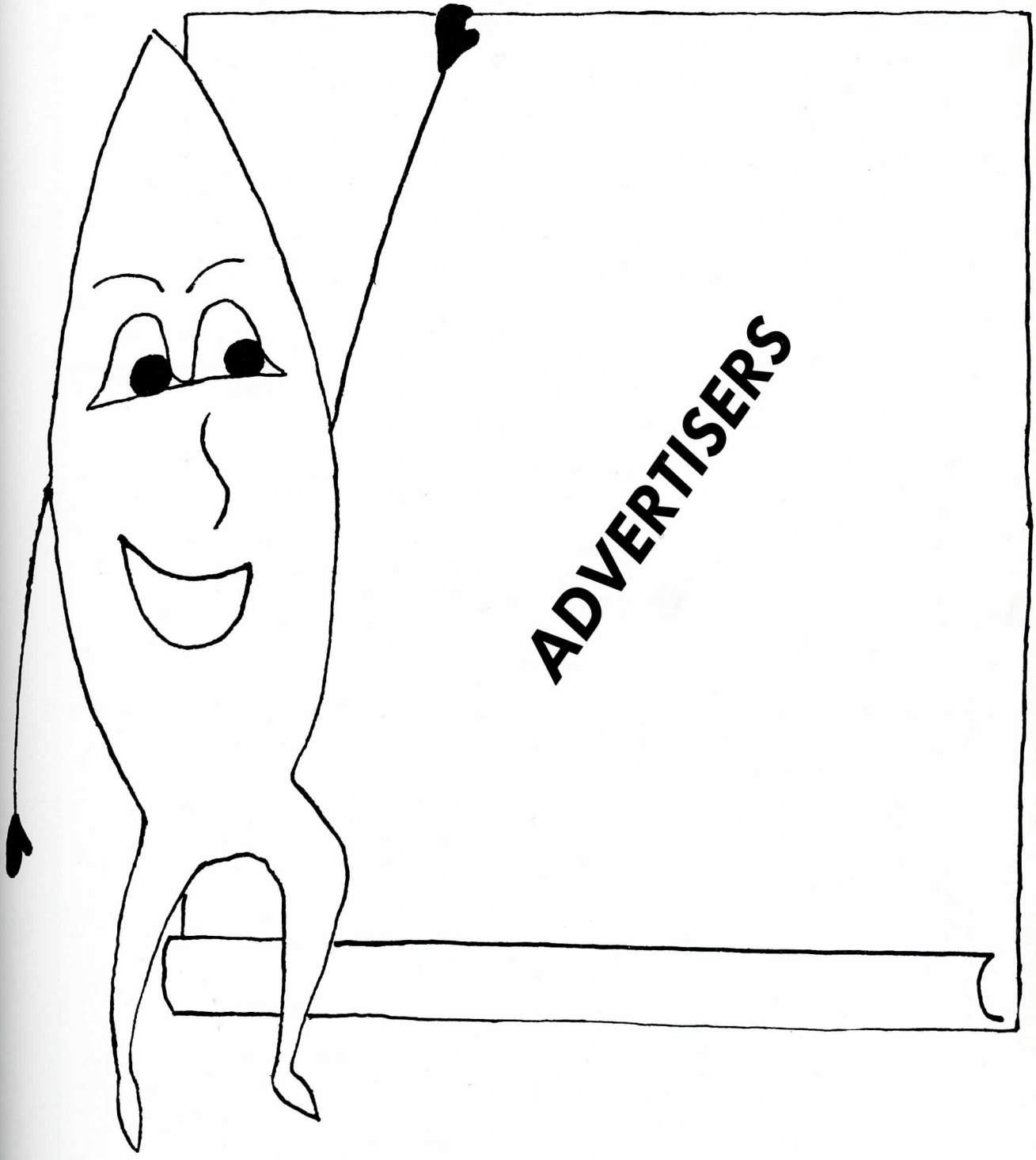
ADVERTISERS

NORWICH UNIVERSITY

THE MILITARY COLLEGE

of the

STATE OF VERMONT

Founded 1819 Incorporated 1834

U. S. RESERVE OFFICERS' TRAINING CORPS

ACADEMIC COURSE LEADING TO THE

DEGREE B.A. OR B.S.

Arts, Aviation Administration, Business Administration, Chemistry, General Science, Civil, Electrical, Mechanical Engineering Management, and Military Science.

Military instruction, practice and discipline are required of all cadets throughout their stay in college, in faith that a citizen is not fully equipped for his duty to the State unless he is trained for service in its defense as well as for its upbuilding. The story of our Nation's struggles for existence justifies this faith.

"The liberties of Rome were safe while military information was generally diffused and every Roman citizen considered and felt himself a soldier." Captain Alden Partridge, Founder of Norwich University.

For Catalogue, Address Director of Admissions

NORWICH UNIVERSITY

Northfield, Vermont

Compliments of

H. & M. McGRATTAN

ESSO DEALER

Blue Coal — Heating Oils

Dial 3766 — Oil Burners

MARCEL'S

SUNOCO SERVICE

Gas—Oil—Wash—Repairs

Tel. 3393

SMITH

WOODWORKING

COMPANY

Upper North Main Street

NORTHFIELD, VERMONT

NORTHFIELD

TRUST COMPANY

As the first stepping stone to success, secure the backing of a bank account here and let us help you realize your ambition. Your savings, whether small or large, will be welcomed. Open an account today.

Compliments of

NORTHFIELD

NATIONAL BANK

Compliments of

FEL FERNANDEZ

HARDWARE & SPORT

SHOP

Compliments of

JENNETT'S

PLUMBING AND HEATING CO.

Good Luck to the
Class of '58

From

MARG & JR.

"On the Corner"

NORTHFIELD
INSURANCE
AGENCY

Dependable
Insurance
With
Service

Dial 3641
Depot Square
NORTHFIELD, VERMONT
LEON W. SEARS

Compliments of

NORTHFIELD
TELEPHONE COMPANY

WILLIAM L. LYON
General Contracting
Sewer and Water
NORTHFIELD, VERMONT
Phone 4282

Compliments of
GEORGE DE GEORGE

Compliments
of
LANPHER'S I.G.A.

Compliments of
LLOYD & MARILYN TROMBLY

GENERAL ELECTRIC

TRANS-VIDEO

Compliments of

COLLEGE VIEW DAIRY

Producers of

GOOD-RICH

MILK AND CREAM

DIAL 3000

Pasteurized and

Homogenized

Lowbed Service
Petroleum Transportation

DIAL 5231—5236

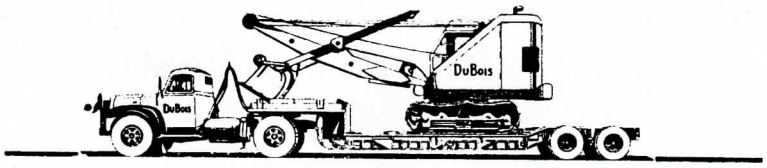

DUBOIS

Bulldozers
Truck Crane
Dragline

Shovels
Backhoe
Scraper

NORTHFIELD NEWS OFFICE

Printing at the
News Office
East Street

NORTHFIELD, VERMONT

GULF

Compliments of
NORTHFIELD COAL CO.
Northfield's Coal Bin

Compliments of
JOHNNY FIFIELD MOTOROLA
Sales and Service

Compliments of
THE ECONOMY STORE

GULF

Compliments of
LACKY'S GULF
SERVICE STATION
Phone 2462

CULVER'S MARKET
Self Service
Where People Are Served the Right Way at Lowest Possible Prices
GROCERIES MEATS
Fruits and Vegetables
Wirthmore Feeds
Northfield, Vt. Dial 4401

Compliments of

L. W. MORSE & SON

Complete outfitters to the men and boys of Northfield since 1926. The store of good quality, good service, and fair prices.

KEWS
POOL
ROOM

Pool—Soda
Gum—Candy
EDWARD POMBAR, Prop.

Compliments of
BAKER'S
SERVICE STATION
HOWARD BRYANT, Prop.

"Lasherhose"
TRADE MARK

It's a Grand Old Name

THE VERMONT HOSIERY
and
MACHINERY CO.

NORTHFIELD, VERMONT

Office
MURPHY, BRILL & SAHNER, INC.
Empire State Building
New York City

Compliments of

NORTHFIELD
MILLS, INC.

Compliments
of

P. & H.
MACHINE SHOP

PHONE 2481

Compliments of
TRACY'S MARKET
Phone 2322

Compliments of
HEATH'S
AUTO SERVICE
JOHN HEATH, Prop.
Phone 3707

Compliments of

GREEN
MOUNTAIN
CLINIC

Compliments of

WENDELL P. GAGE

DAIRY PRODUCTS

Compliments of

RUSSELL ASBESTOS CO.

NORTHFIELD, VERMONT

Compliments
of
BERNO & DUPERE LUMBER CO.

Compliments
of
DON'S CAB CO.
PHONE 4000

Compliments
of
D. & D. CONCRETE CO. INC.

MONTPELIER, VT.

Skilled hands... and Craftsmanship mean Quality

THE L. G. Balfour COMPANY

CLASS RINGS • COMMENCEMENT ANNOUNCEMENTS
PERSONAL CARDS • TROPHIES • CLUB PINS • DIPLOMAS

SAWYER W. LEE

40 Brewer Parkway, South Burlington, Vermont, Telephone 4-6250
ALSO REPRESENTATIVE FOR TAYLOR-MADE YEARBOOKS

THE LITTLE HOUSE
AND PANTRY
Dinners Lunches
Super Snacks to Take Out

Compliments
of
LEONARD FRIEDMAN
D.D.S.

Compliments
of the
EMPLOYEES OF
THE UNITED STATES
POST OFFICE

Compliments
of
THE
CLEANING SHOP

Compliments
DIEGO'S STORE
S. S. PIERCE FOODS

CETRANGOLO
FINISHING WORKS
Monuments and Markers
in
Select Barre Granite

Compliments of
FREEMAN &
RUTH ANN CARR

Compliments of
NORTHFIELD WOOD
PRODUCTS CO.

$48,000,000,000

REPRESENTS THE DOLLAR SALES OF THE RETAIL FOOD BUSINESS IN 1957. WE ARE A PART OF THE WORLD'S BIGGEST BUSINESS. IN ORDER TO STAY A PART OF THE WORLD'S BIGGEST BUSINESS, WE HAVE TO BE PROGESSIVE. YOU CAN EXPECT US TO DO WHATEVER IS NECESSARY TO STAY PROGRESSIVE.

Congratulations and

Good Luck to You All

J. H. DENNY & SON

The Best in Retail Since 1920

Good Luck

and Best Wishes

to the Class of '58

Compliments of the

CLASS OF '59

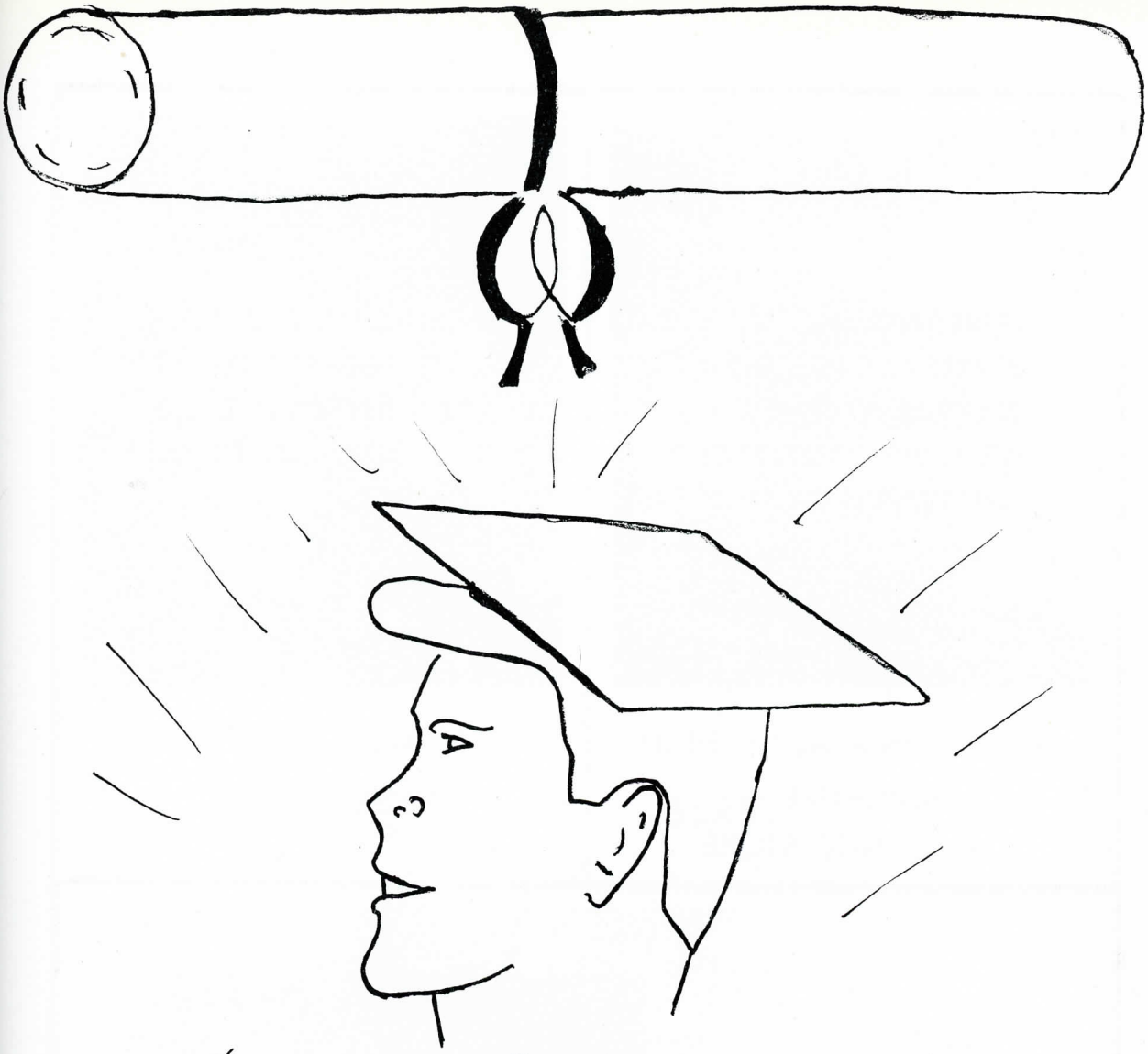

Good Luck

To '58

From '61

KINGSTON'S NORTHFIELD
FURNITURE &
APPLIANCE STORE

DONAHUE'S
FINER FOODS

Compliments
of
DAVIS AUTO SERVICE
FORD
Cars and Trucks

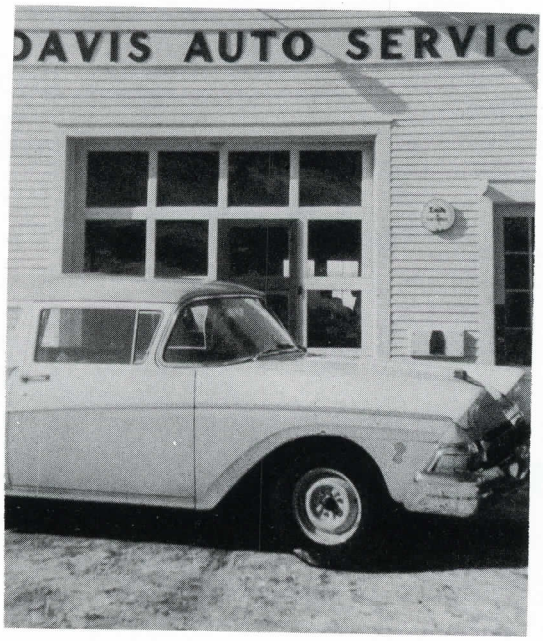

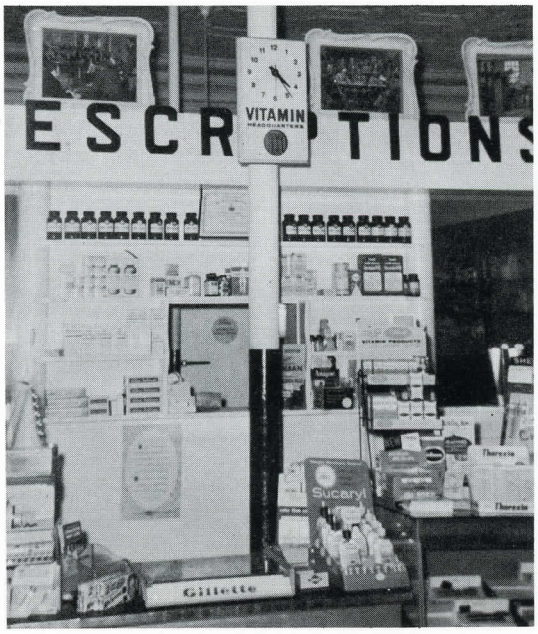

NORTHFIELD PHARMACY

The Rexall Store

NORTHFIELD, VERMONT

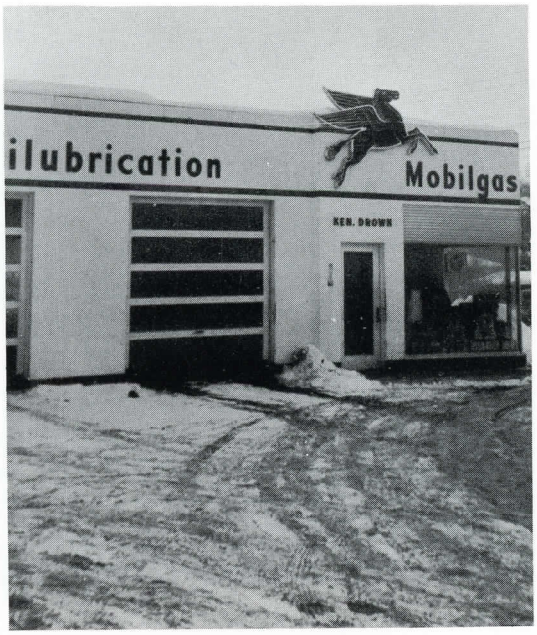

KEN'S

SERVICE STATION

BAROFFIO'S

GARAGE

A. FERNANDEZ

Meats and Groceries

DIAL 3711 AND 3721

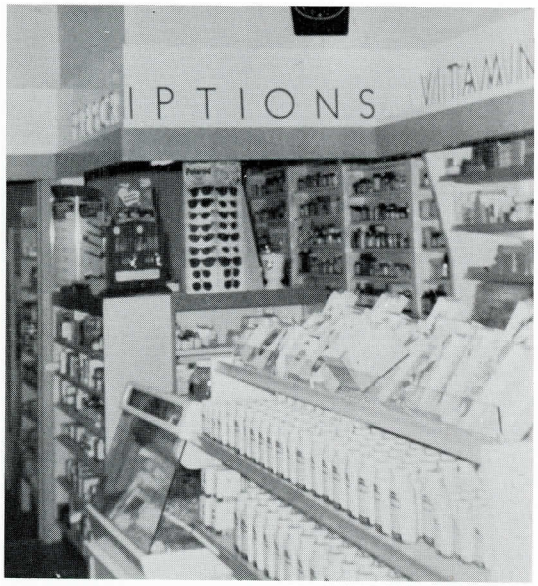

Compliments
of
HEDGES
DRUG STORE

Compliments
of
RAY LECLAIR'S MARKET

Compliments
of

PAUL B. DUTTON

Compliments of
NORTHFIELD
GRAIN CO.
HARDWARE
BUILDING MATERIALS
PAINTS

Compliments
of

HOUSTON
STUDIO AND CAMERA SHOP

Phone 3-2421
69 Main Street Montpelier, Vermont
GLENDON A. FOSTER

Best of Luck
to the Class of '58

From the
CLASS OF '60

Compliments
of

MAYO
MEMORIAL HOSPITAL

NORTHFIELD, VERMONT
Dial 3161

Compliments
of

JOHN CONNARN

Attorney-at-Law

Compliments
of
RABBIT HALLOW
KNITTING CO.

BEST POLICY
AT ALL
TIMES

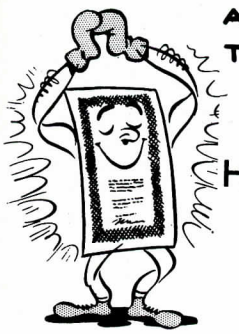

See
HARRY B. SALMAN
for
INSURANCE

Be Thrifty
Ten Million by 1960

You Guessed It
That's the Amount We Expect
to Have By Then. You Can Help
by Being One of Our Regular Savers.

NORTHFIELD
SAVINGS BANK

Best Wishes to the
Class of 1958

THE BEAN CHEVROLET COMPANY

NORTHFIELD, VERMONT—TEL.: 5772

Compliments of

THE BERNO & DUPERE LUMBER CO.

Compliments of

FALZARANO TRUCKING

Riggers—Wreckers—Movers

TEL.—3621

Patronize Our Advertisers

WE THANK YOU–CLASS OF '58

TAYLOR MADE
YEARBOOKS
DALLAS